

ANNUAL REPORT *of* PHILANTHROPY



This is the time of year to reflect on all that we have and to appreciate the wonderful UNE community that includes alumni, students, parents, faculty, corporations and foundations that have generously supported us through the years, and Fiscal Year 2009–2010 was no exception.

In spite of an economy that continues to be challenging, more than 2,480 donors contributed \$3,314,945. The UNE Annual Fund, which supports all areas of the University, raised \$690,000, a four percent increase from last year thanks to the generosity of alumni, parents, friends and community members.

We are also grateful to our friends in the Heritage Society – which has grown to more than 200 members – who have established planned gifts to support the work of dedicated faculty and talented students. Their legacy will forever be connected with UNE’s success.

I would like to thank the following individuals and organizations in particular for their leadership gifts and grants this year: the New Hampshire Endowment for Health for their \$150,000 gift on behalf of clinical planning and student recruitment for the College of Dental Medicine, Unum for their \$250,000 gift to build a Special Care Clinic within the College of Dental Medicine clinical facility; the estate of Dr. Francis Wetmore for the Wetmore Endowment of \$152,000 to support UNE’s library; Peter and Raquel Boehmer for their gift of \$500,000; and the Davis Educational Foundation for their \$100,000 grant to integrate effective writing instruction into the undergraduate core curriculum.

Thank you so much for your generosity and for helping to foster an educational environment of excellence and innovation in health professions and the arts and sciences.

A handwritten signature in black ink, reading "Danielle Ripich".

Danielle N. Ripich, Ph.D.
President

It is with great appreciation that the University of New England acknowledges the many alumni, parents, faculty, staff, corporations, foundations and friends who help support a strong tradition of quality education for our students. Your continued philanthropy will help assure that the University of New England remains a national leader in higher education.

The 2009–2010 Annual Report of Philanthropy reflects gifts received June 1, 2009 through May 31, 2010. If you have made a gift after May 31, 2010 it will appear in the 2010–2011 report to be published in the fall/winter of 2011.

2009–2010 Volunteer Leadership

Board of Trustees

Michael A. Morel, Chair
Mark Doiron, Vice Chair
Ann Butterworth WC'77;'81,
Secretary/Treasurer
Daniel D'Entremont
Brian Dallaire, PharmD
Alfred H. Fuchs, PhD
Vincent E. Furey, Jr., HON'05
Sandra Goolden
Karin Anne Gregory, JD, MPH
Keith R. Jacques, JD
Joseph F. Karpinski, DDS
Charles J. Kean III, JD, CPA
Robert Leonard, Jr., DO '86
James Norwood, Jr. SFC'66
Diane M. Nugent, DO '92
Eugene A. Oliveri, DO, HON'07
Gary E. Palman, DO
Owen B. Pickus, DO
The Honorable Hugo L. Ricci, Jr. SFC'66
Alice M. Savage WJC'55, MD, PhD
Terrance J. Sheehan, MD
Normand E. Simard
Kenneth G. Simone, DO '87
Melinda Y. Small, PhD
Gerald Talbot
John E. Thron
Tonia Hanson Tibbetts WC'91
Harold E. Woodsum, Jr., HON'91;'04
Michael S. Campinell '10,
Student Trustee
Jenna Fucetola '10, Student Trustee

Trustee Emeriti

Laurence E. Bouchard, DO, HON'94
Norman E. Brackett
Wilma Additon Bradford WJC'39
Helene Rabb Cahners WJC'40
Ruth DeVenne Cuming WJC'41
Clarence LaPlante SFC'45, OFM
Robert E. McAfee, MD, HON'94
Mildred Holbrook O'Day WJC'47
Wilma Parker Redman WJC'41,
HON'92;'02

Charles E. Stickney, Jr.
Widgery Thomas, Jr., HA'88

President Emeritus

Sandra Featherman, PhD, HA'98;'04

UNE/St. Francis College Alumni Council

Robert C. Dunbar SFC'63, President
Clydia Allen Turner SFC'80, Esq.,
Vice President
Patricia A. Roche, MSW '97, Secretary
Leanne Squeglia '95, Past President
Jorie C. Allen '98
Lisa Caron-Bartell SFC'81
Todd Cesca '96
Christina E. Cronin '09
Madeleine Wood Duberek SFC'75
Martin J. Dunleavy SFC'81
Lt. Paul J. Farley, Jr. SFC'73
J. Conrad Gagnon SFC'64, MSED
Sheila Blewett Goettner '94
M. Ben Hogan SFC'75
Gordon A. Lang '94, MSW '98
Owen M. Lennon '04, DPT '07
Abigail J. Morneau '11
John R. Pecchia '10
George A. Rioux SFC'72, P'08
Michael J. Roach SFC'72
Kelsi L. Royer '06, MSOT '07
Albert J. Shinkel, EdD, HA'03
Timothy F. St. John '07

UNECOM Alumni Association Board of Directors

Adam P. Lauer, DO '00, President
Patricia J. Phillips, DO '85, Treasurer
Roberta B. Gerson, DO '86,
Parliamentarian
Polly E. Leonard, DO '95, Past President
Abigail Hansen Masterman, DO '09,
Resident Representative
Marie Gagnon Albert, DO '86
Thomas F. Babson, DO '88
Daniel Callisto, DO '87
Col. Carey M. Capell, DO '86, MPH
Elisabeth M. DelPrete, DO '87, MS '10
Mark R. Henschke, DO '88, PharmD

Eric J. Matthews, DO '07
Colin R. O'Reilly, DO '04
Roger T. Pelli, DO '86
John M. Peterson, DO '82
Michael T. Vest, DO '01
Catherine Boucher '10,
Student Representative
Arwen K. Christian '13,
Student Representative
Megan Germscheid '12,
Student Representative
Christopher Nelson '11,
Student Representative

Westbrook College Alumni Board of Directors

Diane Collins Field WC'81;'85, President
Carol Duggan Pehrson WC'80,
Vice President
Beth Bacon Hartssock WC'85;'00,
Secretary
Susan Hefler Brady WJC'60, Past
President
Shelley Weinrieb Amster WC'71;'73
Julie H. Bartlett WC'98
Marilyn Pearson Bickford WJC'56
Elisabeth Jackson Brown WJC'57
Sandra Putnam Brown WJC'58
Roberta C. Gray, HA'00
Alice Going Jackman WJC'48
Elizabeth Winslow Johnson WJC'47
Tracey Thompson McGonagle WC'78
Suzanne Wyr McNeil WC'73
Jean Waitt McPheters WC'72
Peg Mueller-Shore WC'71;'73
Betsy Croxford Ross WJC'57
Emily Adams Watkins WJC'63

Heritage Society

The Heritage Society recognizes visionary individuals who, through a planned gift to the University, help ensure that years from now promising students continue to have access to UNE regardless of financial status, that UNE can attract and retain the finest faculty, and that UNE can sustain and expand its tradition of curricular innovation and entrepreneurial spirit.

New and Realized Planned Gifts

Raquel and Peter Boehmer
Dorothy Wallace Dixon WJC'41*
Nancy Pingree Drake HA'91*
John W. Painter, Jr., DO*
Florine Nelson Sulka WJC'39*
Francis W. Wetmore*

Established Planned Gifts

Anonymous (3)
Charlene Crosby Atwood WJC'42
Bruce P. Bates, DO
Thomas Benetti SFC'69, DMD
Ruth M. Bishop, DO '82
Nancy Piper Bodebender WJC'54
Carolyn and Norman E. Brackett
Wilma Additon Bradford WJC'39
and Merrill R. Bradford, Esq.
Ladema and Brian G. Brock, DO
Pamela and Boyd R. Buser, DO P'05
Lynne Sutherland Byron WJC'61
Helene Rabb Cahners WJC'40
Judith Freedman Caplan WJC'69
Elizabeth Babbott Conant, PhD
Thomas B. Corkery, DO '85
Ruth DeVenne Cuming WJC'41*
Brian K. Dallaire, PharmD
Susie and Howard H. Dana, Jr.
Prudence Weaver Dickey WJC'49*
and Kenneth Dickey
David W. Dickison, DO '82, MPH
James F. Dickinson, PhD
James Richardson Dowling
John D. Downing
Thelma W. Dunning
Marie Byington Emery WC'78
Emily Jane Etherton Charitable Lead Trust
- Ann Etherton Legg, Managing Trustee
Priscilla Parsons Finger WJC'50
Carl F. Graesser, Jr.
Arthur L. Greason, PhD, HON'06
Elizabeth French Greeley WJC'42
Rosemary Guptill
Gladys Hager, HA'86
and Myron Hager, HA'81
Louise B. Ham
Louis A. Hanson, DO

Charles P. Harriman
Anne Hazlewood-Brady
Katie and Fletcher Kittredge
Marilyn A. Lalumiere WJC'62
Richard J. LaRue, PhD
Edward P. Legg, JD and Ann Legg
Barbara Dumican Linnell WJC'48
Joni Hardwick Maliszewski WC'76
Geraldine Horsman Mattson WJC'53
and Walter Mattson
Elizabeth Donahue McKinnon WJC'48
Marcia Stanley Milne WJC'48
Virginia Gamwell Monroe WJC'43
Jean I. Morgan WJC'42
Peter J. Morgane, PhD*
and Cécile Morgane*
Eleanor Manning Morrell WJC'49
and Richard Morrell, HA'96
Donald M. Morse
David A. Norfleet, DO
Kendell L. Oetter, DO '90
Nancy Noyes Olds-Coady WJC'37
Gerald T. Page
Nancy Lawler Payson WJC'60
James L. Pierce SFC'66
Wilma Parker Redman WJC'41,
HON'92;'02 and Charles W. Redman, Jr.
HA'85
Ruth Pollitz Richmond WJC'41
Gary M. Ross, DO
Alice M. Savage WJC'55, MD, PhD
Sabra Harriman Smith WJC'55
William G. Stevens II SFC'70
Constance R. Strout-Wood WJC'54
and Thomas R. Wood
Chester C. Suske, DO
Widgery Thomas, Jr., HA'88
Philip P. Thompson, Jr., MD
David A. Weed, DO '82
Elizabeth A. Weiant WJC'41*
Judith Randall Whitney-Blake WJC'60
Jean T. Wilkinson
James G. Zoll SFC'69, EdD
and Sally Ann Zoll, EdD

Giving Societies

Visionary Society

\$1,000,000 and above

Leader Society

\$50,000 to \$99,999

Ambassador Society

\$100,000 to \$999,999

Benefactor Society

\$10,000 to \$49,999

Chairman Society

\$5,000 to \$9,999

Trustee Society

\$2,500 to \$4,999

Founder Society

\$1,000 to \$2,499

Decary Society/Dean's Society/Tower Club

\$500 to \$999

St. Francis Society/Fellow Society/ Westbrook Society

\$250 to \$499

Century Club/Society of Osteopathic Physicians

\$100 to \$249

Contributors

Up to \$99

Capital Projects and Restricted Gifts

Ambassador Society

Raquel and Peter Boehmer
Robert L. Card, DDS
Davis Educational Foundation
Delta Dental Plan of New Hampshire
Delta Dental Plan of Vermont
New Hampshire Endowment for Health
Unum
Marguerite and Francis W. Wetmore*

Leader Society

The George I. Alden Trust
Davis Family Foundation
Maine Health Access Foundation
Pond Family Foundation
Elmina B. Sewall Foundation
Molly and Samuel Zaitlin

Benefactor Society

Allied/Cook Construction
The Baker Company
Bangor Savings Bank Foundation
William M. Baum
Betterment Fund
Jill and Edward J. Bilsky, PhD
Nancy Pingree Drake HA'91*
Gorham Savings Bank
Gulf of Maine Ocean Observing System
Hannaford Bros. Co.
John W. Painter, Jr., DO*
TD Charitable Foundation
Rosalind and Peter Whalon
York County Federal Credit Union

Chairman Society

Julia C. and Stuart Marshall Bloch
Davis Conservation Foundation
Emily Jane Etherton Charitable Lead Trust
Ann Etherton Legg, Managing Trustee
William J. Georgitis
Graduate Student Government
Association
Edward P. Legg, JD
and Ann Etherton Legg
Florine Nelson Sulka WJC'39*

Trustee Society

BBI Waste Industries
Center for Cultural Exchange
Madeleine G. Corson
Maine Osteopathic Association
OriGene Technologies, Inc.
Plastic & Hand Surgical Associates
Jane B. and David L. Shapiro

Founder Society

Jeffrey L. Ball
Nancy Schmalz Barlow WJC'47
Helen Blewett

Joyce Kelley Butler WJC'53
Eva M. Downs
Karen and Daniel Dutcher
Sandra Featherman, PhD, HA'98;04
and Bernard Featherman, HA'01;05
Cynthia Smith Forrest, EdD
Denise Froehlich
Kathleen and Keith R. Jacques, JD
Daniel J. Kary, DO
Pamela E. Langelier, PhD
and Regis Langelier, PhD
MaineHealth Osteopathic Heritage Fund
Pamela Jessop Miley WJC'56
Robert R. Occhialini SFC'66
and Lorna J. Occhialini
OHM/BMC Alumni Club
James L. Pierce SFC'66
Victor Romanyshyn
Lindsey Ward Spencer
and Mark E. Spencer
TD Bank

Decary Society/ Dean's Society/Tower Club

Eve M. Bither
Ardis P. Conner, DO
Maine Humanities Council
Ralph K. Messo, DO '89
Marta N. Morse
Barbro and Bernard A. Osher, HON'07
Alice M. Savage WJC'55, MD, PhD

St. Francis Society/Fellow Society/Westbrook Society

Patricia M. Collins
Ann Crockett, PhD
Jean M. Deighan
Josephine H. Detmer, HON'06
Framingham Police Superior Officers
Association
Barbara M. Goodbody
Jennifer Lee Highland, DO '97
Beth Jacobsen
Lael Morgan
Stewart R. Mott Charitable Trust
Eva and Stuart Nudelman
Ouellet Associates, Inc.
Kathryn Rand
Paula D. Silsby
Larry Wickless, DO
Anne B. Zill

Century Club/Society of Osteopathic Physicians

Josephine Sloboda Abplanalp WJC'45
Cynthia E. H. Baughman
Alexander Brazalovich, DO '95
John F. Burns
Steven Byrd
James F. Dickinson, PhD
Joan Chase Durant WJC'59
Emerson Hospital
Lt. Paul J. Farley, Jr. SFC'73
Leigh Forbush, DO '01

Martha L. Friberg, DO
Steve Hartman, PhD
Bridget and Michael T. Healy
Mary Herman and The Honorable
Angus King, HON'96, P'13
Paul Hryniewich
Sherry F. Huber
Cornelia K. Hudson
Meredith H. Jones
Sally C. Jordan, MD
Theodora J. Kalikow, PhD
Laurie G. Lachance
Helen and John Leighton
Millicent S. and Robert A. G. Monks
George Gardner Monks Foundation
Merideth Norris, DO
Peggy L. and Harold L. Osher
Elena Kwetkowski, DO '98
and George J. Pasquarello III, DO '93
Geraldine Donahue Paterson WJC'68
Anne B. and Harry R. Pringle
Alice H. and Peter W. Rand
Sally W. Rand
Lois Dickson Rice
David C. Rioux, DO '83
Joan Benoit Samuelson, HON'06
Carolyn Walch Slayman, PhD
Martha Dooley Stewart, DO '93
Nancy A. Thibodeau
Marianne B. West
Priscilla Campbell Wyman WC'80
and Ross G. Wyman, DDS

Contributors

Mary Bergen
Benjamin J. Boh, DO '10
Donald M. Booth, MD, PA
Carol Brightman
Regina Burzynski
Guy A. DeFeo, DO '88
Helen Sloane Dudman
Thelma W. Dunning
Renee Fournier, DO
Madeleine R. and Stanley L. Freeman
Sarah Gorham
Lisa A. Gouldsbrough '82, DO '87
Sidi Haiba
Bettsanne Holmes, HON'02
Wendy and Douglas Jorgensen, DO
Joel Kase, DO
Karl Liebermann, DO '02
Deirdre and Timothy McMahon
Roberta Mercker
Eleanor Parker Merrill, HA'93
Jane S. Moody, HA'85
Marion and John F. Moore
National Board of Osteopathic Medical
Examiners, Inc.
Merle and Leonard M. Nelson
Eva H. Nunlist, DO '08
Christopher J. Pezzullo, DO '93
Esther N. Rauch, PhD
Wilma Parker Redman WJC'41,
HON'92;02 and Charles W. Redman, Jr.
HA'85

Elizabeth O. Shorr
Kathleen Stephanie Thibault, DO '96
Papageorgiou Valantis
Rema L. Weston
Rhys Wyman

Annual Fund

Gifts to the Annual Fund make an immediate impact on UNE's campuses, supporting the most urgent needs of our students and faculty including scholarship support, research and academic resources, and the enhancement of technological systems.

Leader Society

Finance Authority of Maine

Benefactor Society

Anonymous
Marc B. Hahn, DO and Robin K. Hahn
Christian S. Hosford
Agnes M. Lindsay Trust
MaineHealth Osteopathic Heritage Fund
Eleanor Manning Morrell WJC'49
and Richard Morrell, HA'96
Maine Community Foundation
Paquin & Carroll Insurance
Pratt & Whitney
Walgreens, Inc.

Chairman Society

Donna F. Allen WJC'60
Allied/Cook Construction
Ascend Specialty Rx
Josephine H. Detmer, HON'06
Thomas A. DiSilva
Diversified Communications
Downeast Energy, Inc.
Joan Chase Durant WJC'59
Durant Family Foundation
Jack M. Fireman, DO*
Dundee W. Galipeau
Green Family Foundation
David Hessert, MSNA '93
and Christina Jamieson
Mary Jo and John Y. Keffer
Adam P. Lauer, DO '00
Barbara Dumican Linnell WJC'48
Maine Osteopathic Association
Gloria and Bernard W. Miller
Richard and Eleanor Morrell Family Fund
of the Maine Community Foundation
Morton-Kelly Charitable Trust
Marguerite and Joseph L. Perrotto,
MD P'01
The Rhode Island Foundation
William A. Rhodes, DO
Sodexo
Titan Mechanical, Inc.
UNECOM Alumni Association
Women's Board of the Maine General
Hospital

Trustee Society

Martha Herald Banfield WJC'60
Sandy Christman Foundation
David W. Dickison, DO '82, MPH
James E. Fluet, DO '85
Peggy J. and Vincent E. Furey, Jr., HON'05
The Robert and Dorothy Goldberg
Charitable Foundation
Kathleen A. Harper, DO '87
Charles J. Kean III, JD, CPA
William S. Melvin*
P. D. Merrill Charitable Trust
Edgar A. Pimentel, DO '91
Danielle N. Ripich, PhD
Rotary Club of Biddeford-Saco
Matthew R. Simmons*
James M. Tracy, DO '84
and Susan R. Tracy
University Loft Co.

Founder Society

Josephine Sloboda Abplanalp WJC'45
Altrusa Club of Portland, ME
John W. Barrett, DO '83
Peter A. Bell, DO '84
Peter Bennett
The Bennett Law Firm
George H. Berube*
Jill and Edward J. Bilsky, PhD
David M. Biondi, DO '85
William J. Bola
Bosal Foam & Fiber
Laurence E. Bouchard, DO, HON'94
Wilma Additon Bradford WJC'39
and Merrill R. Bradford, Esq.
Ladema and Brian G. Brock, DO
Jeanette Bryant WJC'41
Ann Butterworth WC'77;81
Jacque Carter, PhD
Francoise Champey-Pommier
John V. Chang, DO '84 MSc
Creative Office Pavilion
Cathy and Robert Crispin
Ruth DeVenne Cuming WJC'41*
Denise and Daniel D'Entremont P'08
Guy A. DeFeo, DO '88
Mark Doiron
Sharon L. Dorman, DO '92
Jeffrey B. Doss, DDS, HA'02
Carolyn Havner Durham WJC'21*
David R. Duval, DO '87
John M. Eagleson Jr. Institute
Cynthia Heath Edmondson WJC'67
Favreau Electric, Inc.
Sandra Featherman, PhD, HA'98;04
and Bernard Featherman, HA'01;05
Timothy E. Ford, PhD
Lisa M. Frappier-Frank, DO '89
and Steven Frank, DO '90
Joan Thomas Fritz WJC'54
Alfred H. Fuchs, PhD
Sally Gibson WJC'58
Judith Ellis Glickman
and Albert B. Glickman

Arthur G. Goldstein, PhD
 Barbara M. Goodbody
 Goid Health Systems
 Sandra Goolden
 Robert J. Harrisburg
 Peter H. Herlihy SFC'81
 Herlihy Charitable Foundation
 Heses Foundation
 Jennifer Lee Highland, DO '97
 Alison D. and Horace A. Hildreth
 Charles Illsley
 Orton P. Jackson, Jr.
 Kathleen and Keith R. Jacques, JD
 Joseph F. Karpinski Sr. Foundation
 Daniel J. Kary, DO
 Julie and Ray Kelly P'11
 Joseph R. Kenneally SFC'76, DMD
 and Lisa P. Howard, DDS, MS
 Cornelia and John Kittredge
 Cindy Coulson
 and Harley G. Knowles, EdD
 Harry W. Konkel
 Patricia Hayden Langlin WJC'44
 Kelly R. Leite, DO '89
 and Louis P. Leite, DO '89
 Kathryn A. Leonard, DO '86
 and Robert T. Leonard, Jr., DO '86
 Zachary M. Longley
 Peter L. Lynch SFC'64
 Maine Bankers Association
 Maine Printing Company
 Mark Malone
 Senator Olympia J. Snowe, HON'96 and
 The Honorable John R. McKernan, Jr.,
 HON'08
 Melissa McLane, DO '98
 Michael McNamara, DO '88
 Stan Meltzer P'01
 Lincoln J. Merrill, Jr.
 Edith Merrick Metzger WJC'41*
 Victoria Brandt Miele WJC'63
 and R. Patrick Miele
 Lolly and James Mitchell
 James L. Moody, Jr., HON'87
 Marilyn L. Morel SFC'78
 and Michael A. Morel
 Norman H. Morse
 NACDS Foundation
 North Dam, LLC
 Robert R. Occhialini SFC'66
 and Lorna J. Occhialini
 Eugene A. Oliveri, DO, HON'07
 Jane LaFleur Olson WJC'52
 Ouellet Associates, Inc.
 Mary Anne and Gary E. Palman, DO
 Patriot Insurance Company
 Curtis W. Penney, DO '93
 Patricia J. Phillips, DO '85
 and Thomas W. Roerber
 Port City Architecture, PA
 Sarah E. Prescott, DO '89
 J. Chase Rand, DO, CMD
 Wilma Parker Redman WJC'41,
 HON'92;02 and Charles W. Redman, Jr.,
 HA'85
 Rhode Island Society of Osteopathic
 Physicians & Surgeons
 The Honorable Hugo L. Ricci, Jr. SFC'66
 Richard Roesler
 The Honorable Neil R. Rolde, HON'07
 Rotary Club of Saco Bay
 Salient Surgical Technologies, Inc.
 Alice M. Savage WJC'55, MD, PhD
 Mildred Ashmead Schlesinger WJC'42
 and Irving Harold Schlesinger, Jr. HA'94
 Pauline Hoerz Schlotterbeck WJC'48
 Andrew P. Scontras
 Stephen C. Shannon, DO '86, MPH
 and Barbara J. Winterson, PhD
 Terrance J. Sheehan, MD
 Eliza P. Shulman, DO '04
 Joan and Normand E. Simard
 Site Design Associates
 Melinda Y. Small, PhD
 Southern Maine Osteopathic Group
 Stevens Wellspring Group

Gloria Stone, MD and Nelson Stone,
 MD P'10
 Widgey Thomas, Jr., HA'88
 Anna Marie & John E. Thron Fund
 of the Maine Community Foundation
 Anne L. Tilley, DO '99
 Trident Controls, Inc.
 Nicole and Paul Trufant
 UNE Hockey Alumni & Friends
 Association
 Judith and Arthur J. VanDerburgh, DO
 Vanguard Charitable Endowment
 Marianne C. San Antonio, DO '05
 and Michael T. Vest, DO '01
 David M. Ward, PhD
 Peggy and Paul A. Wescott, HON'06
 Harold E. Woodsum, Jr., HON'91;04
 York County Biscuit
 E. Russell Young, DO '85

Decary Society/Dean's Society/Tower Club

Anonymous
 Kimberly J. Allen
 Anthem Blue Cross/Blue Shield of ME
 Walter Antinozzi, Jr. SFC'73
 Bank of America
 Eleanor Koppang Batchelder WJC'64
 and Kenneth H. Batchelder HA'99
 Mercedes Smith Biretto '92
 Andrew J. Dempsey SFC'78
 Nancy Wallis Ebersole WC'74
 Fidelity Charitable Gift Fund
 Dean Fong, DO '02
 Marguerite Hoyt Gatchell WJC'65
 and Capt. William G. Gatchell, HA'05
 Frank J. Gilroy SFC'69
 Margaret Smith Goode WJC'49
 Haley & Aldrich, Inc.
 Bradley Holt
 Autumn Clark, DO '02
 and Willis Hoyt IV, DO '02
 Paula Jenkins Humen WC'76
 Alan D. Irwin, DO '00
 Marc A. Kates, DO '90
 Charles F. Kava, DO '83
 Janice L. Lamontagne
 Richard J. LaRue, PhD
 Richard D. Lewis
 Karen E. Lucas
 Barbara Mackowiak
 Geraldine Horsman Mattson WJC'53
 and Walter E. Mattson
 Anne McKusick, MD
 Leslie and Peter G. Merrill
 Bernice Marcinkewicz Mills WC'76
 Jeffrey W. Myers, DO '01
 Denise D. Nalette SFC'75
 Network for Good
 David A. Norfleet, DO
 James C. Norwood, Jr. SFC'66
 Charles E. O'Brien, Jr., DO '86
 Pepsi Bottling Group
 James Place P'10
 Thomas W. Reed SFC'70
 Mark L. Ricciardelli SFC'74
 Helen Gonyea Shannon WJC'49
 Col. Barry J. Sheridan, DO '84
 St. Joseph Hospital
 Kathleen M. Taggersell
 Candace Love Tordonato WC'74
 John P. Tumiel
 Joseph J. Valenza SFC'68, PhD
 Frank H. Willard, PhD
 Woodard & Curran, Inc.
 Anne B. Zill

St. Francis Society/Fellow Society/Westbrook Society

Anonymous
 Advanced Physical Therapy, LLC
 Mark P. Andreozzi, DO '87
 Leigh D. Baker, DO '86
 Mary Montovani Basile WJC'58
 Bruce P. Bates, DO

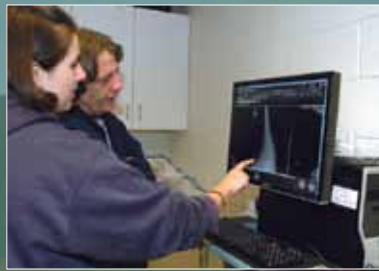

Jane's Trust donates x-ray machine to Marine Science Center

"Being given the opportunity to work on the functional abilities of a harbor porpoise and apply clinical knowledge across the species spectrum is the ultimate interdisciplinary experience. It has allowed the physical therapy department at UNE to work in collaboration with the Marine Science Center and was a valuable way for students to work together to manage a uniquely challenging, but extremely rewarding case study. Plus it was just neat to meet and become close with a sea creature who you can help!"

—Lindsay McKenney, '07, DPT '10

Becker Structural Engineers, Inc.
 Paul D. Berkner '81, DO '86
 Cheryl L. Blank, DO '98
 Helen Blewett
 Marc R. Bolduc
 Carolyn and Norman E. Brackett
 Victoria A. Camba, DO '98
 Alan C. Carter, DO '83
 Ralph G. Cataldo, DO '91
 Elizabeth Smith Caton WC'75
 William C. Chance
 Kristin Abbuzzi, DO '94
 and Richard W. Conron, Jr. '94
 John M. Corsi, DO '84
 Edward J. Craven SFC'66
 Nancy Link Debenham WJC'60
 Richard J. DeCarolis, DO '90
 Carl M. Deleko SFC'71
 Elisabeth M. DelPrete, DO '87, MS '10
 Delta Dental Plan of Maine
 Mary Baker Drake WJC'51
 Frederick Egonis
 David Ernst, MD
 William B. Felegi, DO '89
 Elizabeth Clarke Flaherty WJC'60
 Frank Fraioli, Jr., DO '87
 Betty and Roger Gilmore
 Eleanor Johnston Goduti WJC'41
 Jennifer Kimball Gould WJC'68
 Roberta C. Gray, HA'00
 William A. Grillo SFC'70
 Patricia Whittemore Hamblen WJC'49
 Lloyd R. Hardy '89, '94
 Michael P. Hartstein, DO '90
 Anita L. Huizing
 Margaret and Grant L. Jacks III
 Susan L. Kilgore WJC'66
 Margaret Zsuzsa Kozak, DO '96
 Craig Kushnir, DO '00
 Susan C. Lascelles
 Mark D. Laughlin, Sr. SFC'78
 Doris Bigelow Lees WJC'53
 Dianne Grundstrom Lemoine '91
 Timothy B. Lenehan SFC'71
 George M. Locarno SFC'70
 Theresa Sutton Moreau MacKenzie '93
 Michele Decareau Marchildon, PA '00
 and Scott R. Marchildon, MSeD '03,
 HA'03
 Gail D. Mason, DVM

Melani M. Pené, MSNA '02
 and David J. Mokler, PhD
 Marta N. Morse
 Ellen Kimball Munson WC'78
 Anita Trottier Oliver WJC'70
 Elaine Overton WC'71
 Charlotte A. Paolini, DO '89
 Loraine Paradis, DO '87
 David W. Paul, DO '98
 Mildred Berry Pearce WJC'47
 Peerless Insurance
 Pond Family Foundation
 Maureen and Matthew M. Ragone P'11
 Susan P. Raschal, DO '90
 Dennis M. Rioux SFC'74
 G. Steven Rowe, HON'02
 Craig Ryan, DO '89
 Saco Bay Orthopaedic & Sports
 Physical Therapy, PA
 Patricia Nevers Sanborn WJC'54
 Eric L. Schneider, DO '03
 Schwab Charitable Fund
 Sevee & Maher Engineers, Inc.
 James W. Shea SFC'74, JD
 Carol and Bob Sherman
 Douglas R. Shiok SFC'71
 Julianne DeVito Simone, DO '88
 and Kenneth G. Simone, DO '87
 Stewart R. Mott Charitable Trust
 David O. Sussman, DO '85
 T.J.'s Sandwich Shop, Inc.
 Cynthia Clancy Thompson WC'71
 Tonia Hanson Tibbetts WC'91
 Keith M. Tobin, DO '89
 Charles Tyros SFC'80
 UNE Institutional Advancement Office
 Vox Photographs
 Marion Walrath
 Carol Teague Waters WJC'58
 John D. Wilgucki, DO '87

Century Club/Society of Osteopathic Physicians

Anonymous (2)
 David Abila, DO
 Katharine Burr Adams WJC'62
 Gregory Adey, MD
 Anne and Curt Alboth P'10
 Lt. Col. Craig J. Amnott, DO '01
 Janice Tate Anderson WJC'48

Kathy L. Anderson, DO '91
 Susan Umpa Angevine WJC'65
 Estelle Townsend Appel WJC'54
 Robert L. Archer SFC'81
 Frank T. Armstrong, DO '97
 Katherine Mortimer Armstrong WC'71
 Farah Ashraf, DO '95
 and Khurram I. Ashraf, DO '94
 Jean Ramsdell Atherton WC'89
 Anita Heusser Atwood WJC'41
 Shirley White Babb WJC'40
 Rae Johnson Bacheider WJC'57
 Berte Jane Baker, DO
 Cherry Baker Blondell WJC'90
 Michael E. Baker SFC'62
 Nancy and Donald W. Baldwin P'99
 Steven J. Balsamo, DO '86
 Beth Bamford WC'79
 George T. Barbeosch SFC'65
 Lois Barber
 Diane Glabach Baronas WJC'66
 Lisa Caron-Bartell SFC'81
 and Thomas H. Bartell '82
 Pamela G. Barter-Chessman, PA '04
 Susan MacDonald Baskin WJC'62
 Kathleen French Bayliss WC'80
 Jonathan Bayuk, DO '00
 Maryellen G. Beaulieu, EdD, HA'96
 Stephen V. Beckett '98
 Abigail L. Belanger '06
 Gerard J. Belliveau SFC'69
 Catherine Riederer Benner WC'73
 Anne L. Bennett WC'71
 Joanne Pearson Bennett WJC'69
 Scott M. Benson, DO '02
 Marilyn Pearson Bickford WJC'56
 Nancy Bedard Bisesti WC'85
 and James L. Bisesti WC'87
 Linda Foster Blomquist WC'71
 William T. Bodkin SFC'69
 Betsy Oliver Bonello WJC'69
 Julia Presti-Bonomo, DO '00
 and Frank P. Bonomo, Jr. '00
 Vaun Dole Born WJC'44
 Mark Bowden, DO '89
 John R. Bowie
 Barbara Carol Brazis, DO '91
 Eleanor Foss Britton WJC'48
 Wallace M. Broadbent, DO '91
 Thomas P. Broderick SFC'64

Linda M. Brooke WC'92
 A. Christine Brown, PhD
 Elisabeth Jackson Brown WJC'57
 James A. Brunetti, DO '93
 Francis J. Buckley SFC'70
 Richard J. Buhr
 Beverly Grace Bulkley WJC'50*
 Wendy and Gary Bunnell
 Paul T. Burlin, PhD
 Ellen Bursch, DO '09
 Pam and John Butler
 Joseph F. Byrnes, Jr. SFC'64
 Genevieve and Gerald C. Cahill
 Mark T. Calkin, DO '85
 John F. Callan SFC'63
 Patricia Beaulieu Camire WC'73/84, P'97
 Alice Foster Camp WJC'46
 Debra Campbell, DO '01
 Felice and Anthony Campinell P'10
 Andrew J. Candelore, Jr., DO
 Col. Carey M. Capell, DO '86, MPH
 Judith Freedman Caplan WJC'69
 Derek M. Carlson, DO '07
 Susan and John R. Carrier P'05
 D. Ann Caspar WJC'49
 Central Penn Nursing Care, Inc.
 Dianne Smallidge Chadbourne WC'79
 Karen Gillespie Chadbourne WC'72
 Thomas B. Chaille, DO '83
 Peter R. Chambers, DO '99
 Nancy and Donald E. Champagne
 Athalie Gifford Chandler WJC'38
 Donna Lee Cheney WJC'62
 Jacqueline Scribner Cheney WJC'60
 Jean High Childs WJC'46
 John Gabriel Chirico WC'79
 Stanislaw P. Chorzepa, DO '99
 Mary Smith Cincotta WC'83
 Col. Jay A. Clemens, DO '84, MPH
 Francis R. Cloutier SFC'71
 Jason E. Cohen, DO '03
 Lillian Narva Cohen WJC'45
 Alice Bean Cole WJC'50
 Dorothy H. Collins WJC'41
 Mary Devaney Colombo SFC'72 and
 William J. Colombo SFC'71
 Nicole Connelly
 Robert W. Conroy, DO '89
 Thomas P. Cook SFC'68
 Margery Feinburg Cooper WJC'69

Christina Corbin-Price WC'83
 Robert J. Corcoran SFC'62
 Priscilla McFarland Cordeiro WJC'53
 Shirley Deane Corse WJC'41
 Edward F. Coughlin SFC'77
 Megan Dayton Couri '98
 Janet Freeman Cox WJC'50
 Francis X. Coyne SFC'64, P'98
 Audrey Whiting Craver WJC'51
 Hope Norwood Creighton WC'72
 Deborah J. Crook WJC'70
 Patricia Nealand Crowell WJC'67
 Marion and John Cunic P'02
 Harriet Johnson Currie WJC'50
 Denise Vollono Cuscuna WC'81
 James Cyr, HA'07
 Paul D. Daigle SFC'69
 Antonia Dailey
 Frank Daly
 Barbara Paulson Danielson WJC'63
 Rebecca Darling WC'78
 Amy J. Davidoff, PhD
 Bonnie Davis, PhD, RN
 Martha Sylvester Dearden WJC'50
 Jennifer DeBurro
 Jeanmarie Deliso WC'76
 Elizabeth A. Dellers, MD
 Dorothy Hill Deming WJC'40
 Nancy Morse Dennehy WJC'67
 Constance Hirst Desmond WJC'40
 Raymond Dettore, Jr. SFC'70
 Gail Crockett Dick WJC'66
 Prudence Weaver Dickey WJC'49*
 James F. Dickinson, PhD
 Janice Butterfield DiFranco WJC'47
 Ernest A. DiPietro SFC'67
 Francis A. DiZoglio, Sr. SFC'68
 Barbara and Dale H. Dohner P'98
 Stephen T. Donohue SFC'74
 Lucy and Henry L. Donovan
 Martha Meyer Douglas WJC'50
 Thelma and David Drummond
 Jean and James Drummond P'02
 Rev. Susan Drury WJC'64
 Diane I. Dubois-Hall, DO '86
 Ruth Lunt Duff WJC'41
 Celina C. Dumas '99
 Michèle Carbone Dumont WC'81
 Robert C. Dunbar SFC'63
 Martin J. Dunleavy SFC'81

Brenda Connell

2009–2010 Deborah Morton Society Scholarship Recipient

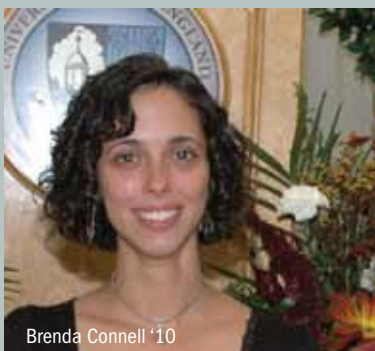

Brenda Connell '10

The Deborah Morton Endowed Scholarship was established in 1974 through donations collected by members of the Deborah Morton Society. Deborah Morton was a Westbrook Seminary Alumna of the Class of 1875 and a gifted educator and civic leader. Morton served on the faculty and administration of Westbrook Seminary for over 50 years. While the scholarship is endowed, the Deborah Morton Society – a group of Maine women who have received the University of New England's Deborah Morton Award – raise money in support of expanding the fund's corpus each year. The scholarship is awarded with preference given to a Maine resident and Portland Campus student who demonstrates outstanding qualities of character and leadership.

"It is with the deepest gratitude and honor for me to have been given this scholarship to help me continue in my studies in the nursing program here at UNE. I thank the scholarship committee and also those responsible for my nomination from the bottom of my heart."

– Brenda Connell '10, Nursing

William Dunn, DO '86
H. Lawrence Durant SFC'56
Ellen and Paul T. Durgin P'07
Shelbie Driskell Dyer WC'75
Sharon K. Eckert
Veronica Chiulli Edell WJC'61
Rochid J. Elias SFC'63
Elizabeth Penfield Ellsworth WJC'50
Cindy Dray Ensor WC'85
Sibyl Nye Erdman WJC'64
Richard J. Failace, Sr. SFC'69
Ann Silver Fain WJC'48
Lauri Fairbanks-Doane, DO '93
Denise and William Faircloth P'13
Linda Margeson Fairfield WC'77
and Allan Fairfield P'10
Lt. Paul J. Farley, Jr. SFC'73
Barbara Libby Farrington WJC'63
Marilyn Stiles Faulkner WJC'63
Charles Feil
Fred R. Fenton, DO '94
Steven E. Fern, DO '89
William C. Ferrero SFC'67
Caryn D. Ferris WJC'70
Patricia Hunter Fialkosky WJC'62
Diane Collins Field WC'81;85
Cheryl Lynn Figg WC'88
Peggy O'Toole Filloramo WC'72
Priscilla Parsons Finger WJC'50
Jane and Daniel Finnegan P'07
Mary and Morris Fiorina P'10
Gail and Lynn C. Firth P'09
Judith and Philip B. Fleck P'95
Florida Osteopathic Medical Association
Kristin Sanderson Foley, DO '01
and William Foley, DO '01
Paula J. Formeister WC'78
Cindy Brown Foss WC'80
Patrice C. Fox '89
Carol A. Fredriksen WJC'60, WC'87
Robert T. Freeman SFC'66
Jeanette Froehlich
Peggy Read Fry WJC'60
Linda L. Fucci WJC'66;68
Marjorie Hitchcock Gaffney WJC'50
Richard C. Galgano, DO '88
Annmarie Gallagher '95
Deborah Carlson Gallo SFC'74
and Thomas M. Gallo SFC'74
Barry C. Gendron, DO '89
Martha B. Gilson WJC'48
Barbara Doyle Glasco WC'71
Lawrence C. Godbout, Jr. SFC'73
Priscilla Powers Goff WJC'48
Elizabeth D. Goldsmith
Andrew J. Golub
Lawre and Philip Goodnow P'12
Nancy M. Gorton WJC'68
Tina Segalla Grant WC'61
Lynne and Robert Graves P'11
Clay T. Graybeal, PhD
Elizabeth French Greeley WJC'42
Denise and Paul Green P'08
Karin A. Gregory, JD, MPH
and Donald R. Furman, JD
Mark E. Griffin SFC'74
Joseph Guarnaccia, DO '00
Marilyn R. Gugliucci, PhD
Cally Gurley, HA'04
Peter D. Guzzetti, DO '91, DDS
Jeanne Lowell Haffner WJC'41
Natalie Spence Hakanson WJC'46
Patricia Shaw Hall WJC'44
Jean Phillips Hallock WJC'51
Dale S. Halsey-Lea WC'88, MPH
Ray A. Handy
Michael K. Hardiman, DO '85
Lynn Harrison
James E. Hart SFC'64, PhD
Steve Hartman, PhD
Elizabeth Havu
Barbara J. Hazard, HA'10
Charles K. Hennessy
Jean Farnham Henshaw WJC'55
Hewins Travel
Barbara McClintock Hill WJC'51
Diane and William J. Hiller P'12
Katherine Keniski Hodges WJC'68
Constance A. Holmes WJC'64
Elizabeth F. Honan WJC'41
Esther Holden Hopkins WJC'40
Barbara Eichhorn Hull WC'77
Vince Hume, DO '01
Frances Lamberton Hunt WJC'43
Margaret Goodell Hunt WJC'42
Omer Hussain WC'86
Joseph P. Imhof SFC'73
Leslie A. Ingraham
Michele-Irzyk-Mathers '87
Alice Going Jackman WJC'48
Dean R. Johnson '86
Janet and Martin L. Jones
Robert E. Jones SFC'64
Sheila Taylor Jones WJC'60
Michael Jorolemon, DO '01
JustGive
Kurt A. Kaczander, DO '03
Joan and Michael Katsoulakos
Greg Kearsley
Darrylin and Frank Keenan
Mary E. Kelly
Kennebunk Savings Bank
Jean Merrill Kennedy WJC'57
Daniel F. Keohane SFC'63
Millicent Thorne Keough WJC'46
James J. Kerr SFC'64
Carol F. Kessler, PhD
Simonne Duguy Ketchum WJC'62
William C. Kincaid P'13
V. Kay and Allen B. King P'95
Cheryl Kinney P'12
Carrie Golden Klonel, DO '02
and Stephen G. Klonel, DO '02
James A. Kneebone, DO '89
Kristina Steele Knight WJC'68
Eileen Loiseau Koch '98
Christine and Aladar Kovacs
George A. LaBelle SFC'65
Joseph LaBricciosa, DO '85
Gail Lafortune P'09
Rhonda Lake WC'83
Marilyn A. Lalumiere WJC'62
Robin Okolo Lampron WC'83
Jeanine E. Larrivee WJC'62
James M. Larson WC'90
Bruce A. Lastra, DO '95
Carolyn Athanas Lavin WC'81
Kathleen Correia Leahy, DO '92
and Joseph M. Leahy, Jr., DO '92
Carolyn Swett Lee WJC'60
Elizabeth H. Lee
Peggy A. Leibowitz SFC'81
and David E. Leibowitz, DO '86
Kathy and Donald J. Lennon P'07
Margaret Eustis Lewis WJC'57
D. Jean Brooks Liebert WJC'55
Patricia Proudfoot Lindberg WJC'50
Donna Bell Lisnik WJC'67
LL Bean Outdoor Discovery Schools
Barbara Knight Locke WJC'42
Ernest Lockrow, DO '88
Patricia Melcher Lockwood WJC'47
Bonnie and Robert W. Loiseau P'98
Eric T. Lubiner, DO '94
Alison Mary Luck WC'82
Paula and Peter Lunder
The Lunder Foundation
George Lyman
Martha Lynes P'12
Sarah MacDuffie, DO '92
Kathleen R. MacGillivray SFC'77
and Donald MacGillivray SFC'75
Elizabeth Hennessey MacPherson WC'80
Nancy MacRae
William B. Magee SFC'63
Paula Dubord Mahoney WC'73
W. Bryan Mahoney SFC'64
Christopher E. Manfredi, DO '93
Janet and David R. Manyan, PhD P'98
William K. March SFC'73
William J. Marrah SFC'64
Carol Dunbar Martin WJC'55
Vicki L. Martin WC'73
James S. Mason, DO '84
William H. Masterson, Jr. SFC'65
Janice Fortier Matheson WJC'60
Belle MacDonald Maxwell WJC'42
Beverly Pollard May WJC'54
Robert E. McAfee, MD, HON'94
Rosemary McCabe, DO '00
Dennis McCarthy SFC'69
Micheline Martel McDonald SFC'71
Althea Bennett McGirr WJC'70
Jane McGraves WJC'67;69
Mary Lou McGregor
Tracy A. McKenna '84
Richard G. McKenzie, DO '06
Elizabeth Donahue McKinnon WJC'48
Michael J. McKinstry SFC'68
Edward McNamara '87
Jean M. McNamara SFC'73
Heather McRee, DO '01
James Melanson SFC'66
Elaine Israel Mendelow WJC'59
Doris and Lawrence Merson P'87
Pamela Jessop Miley WJC'56
Yvonne Bonney Mina, MSNA '90
Zareen T. Mirza
Frances Lovanna Mitchell WJC'57
Vernon L. Moore, EdD
Kathlyn Campbell Moran WJC'67
Patricia A. Morgan
Christine Clark Morrison WJC'69
Edward K. Morrissey SFC'70
Charlotte Richards Morse WJC'43
Christina Colello Mortimer WJC'53
Ilene Moss, DO '90
and Leonard J. Moss, DO '89
Elizabeth Moyer
Jason Mulligan
James A. Mullins SFC'71
Patricia B. Murtagh WC'73
Mark Nahorney
Linda Petit Namm SFC'71
Patricia White Nelson WC'78
Christine Muschamp Newell SFC'74
and Christopher C. Newell SFC'73
William G. Newton, PA '00
Andrea Giglio Nielsen '83
Susan and Robert Nielsen
Janice Greene Noonan WJC'63
Diane M. Nugent, DO '92
and Major Michael F. Nugent
Barbara Mae O'Leary WJC'58, WC'78
Anne Laird O'Rourke WJC'51
Kendell L. Oetter, DO '90
Lauretta Foster Olson WJC'58
Peggy L. and Harold L. Osher
Patrice Owen WC'90
Shirley Bailey Owen WJC'58
Jacquelyn Blackstone, DO '87
and James M. Owens, DO '87
Eileen Loughlin Palmer WJC'50
Dianne Pappachristou-Perrigan, DO '84
Maxine Dwinell Pare WC'77
and Maurice J. Pare, Jr., DO '84
Judith Dana Parker
Ezizio C. Partesano SFC'68
Michele A. Pavillard, DO '82
John Whitney Payson
Lorraine Shire Pecchia '84
and Robert Pecchia, HA'09, P'10
Nancy Hall Perkins WJC'62
Carolyn Bjorkman Perry WJC'57
JoAnne Stanhope Perry WC'77
Katherine Bunker Pew WC'75
Louis A. Piccola SFC'71
The Honorable Donald E. Pilon SFC'73
and Linsey Pilon
Margaret Grover Pinkham WJC'70
Christopher L. Plunkett SFC'69
Joan Sears Porta WJC'65
Portland Computer Copy, Inc.
Robert S. Powell, DO '87
Daphne Pulsifer
David F. Putnam
Christopher Queally SFC'68
Regina Fisher Raboin SFC'77
and Marc Raboin SFC'75, P'09
Christine Rakowsky, PhD
and Jeremy Rakowsky, PhD P'95
Jane Redonnett Ransome WJC'57
Peter Rappoccio SFC'73
Camille Parrish and Kirk Read P'12
Dennis M. Reale, Sr. SFC'63
Dale and Charles Reardon P'09
Judith Wasgatt Reece WJC'57
Deborah Schofield Reed WJC'64
Dorothy J. Regan WC'74, DMD
Jane and Harold Reichard P'90;93
Amy S. Cheesman, MSNA '02
and Feliks Reikhrud, MSNA '02
W. Burke Reilly SFC'70
Karen Hoyt Rezzarday WC'80
Marilyn Hendersen Richey WJC'49
Ruth Pollitz Richmond WJC'41
Ellen Ridley
Katherine M. Riggert, DO '04
David C. Rioux, DO '83
Carol Allen Rioux SFC'74
and George A. Rioux SFC'72, P'08
Regula H. Robnett
Patricia A. Roche, MSW '97
Phyllis Howes Rockwood WJC'47
Mary Shultis Rodde WJC'60
Arlene Goldberg Rome WJC'51
Betsy Croxford Ross WJC'57
Gary M. Ross, DO
James B. Ryan, DO '82
Jennifer L. Ryan, DO '99
Claudia and Edward Saitz, MD P'00
Holly MacPherson Salemy WC'81;83
Janet M. Salis, '87
Catherine Sevigny Sanborn WC'80
Martha Wentworth Sanborn WJC'64
Rocco J. Santarelli, Jr., DO '87
Kristen A. Santos, DO '94
Michael J. Sasso, DO '85
Barbara Gulian Sawyer WJC'53
Barbara Leach Sawyer WJC'42
Nan Sawyer
Mary and Howard Scerra P'09
Frederick R. Scheithe SFC'70
Lyndell Ackley Schick WJC'62
Ingrid Schmedtje, DO '88
Patricia and Richard Schramm
Carl J. Schuler, DO '84
Joan and Robert Schultz P'01
Dorothy Schwartz
Colleen Moore Schwarz WC'77
Natalie Sharron Scruggs WJC'51
Marilyn Stanley SeeHusen WJC'63
Sarah Selby, DO '09
Kevin J. Shanaghan, DO '88
Peggy and Stephen B. Shapiro
Linda Ramsay Sheehan WJC'67
Laurie Marcucci Shepard '91
Jessica Shattuck Shipman WC'92
and Russell R. Shipman, DO '93
Boris Shklyar, DO '99
Margaret Bragdon Shoemaker WJC'51
Eileen Skinner
Eric Slayton, DO '01
Susan and Daniel Sleboda P'13
Mary-Leigh Smart
Meredith S. S. Smith
Pamela M. Smith '96
Jeanine and Robert W. Smith P'12
Sabra Harriman Smith WJC'55
Jackie Hall Snelling WJC'56
William J. Snuffin, Jr., DO '85
Carole L. Sorg, PsyD
and Roger J. Sorg, DO P'07
Margaret W. Soule
Janet Balicki Spearance WC'72
George S. Sponder SFC'72
Norma Beller St. Angelo WJC'53
E. June St. Pierre-Fortin, MSNA '97
Linda Cruickshank Starr WJC'67;69
Nancy Barbour Steil WJC'61
William J. Snuffin, Jr., DO '85
Carole L. Sorg, PsyD
and Roger J. Sorg, DO P'07
Margaret W. Soule
Janet Balicki Spearance WC'72
George S. Sponder SFC'72
Norma Beller St. Angelo WJC'53
E. June St. Pierre-Fortin, MSNA '97
Linda Cruickshank Starr WJC'67;69
Nancy Barbour Steil WJC'61
Deborah Tibbetts Sterling WJC'59
Phillip F. Stevralia SFC'74
Anita Cooper Stickney
and Charles E. Stickney, Jr.
Anna Gailitis Strout WC'86
Patrick J. Sullivan SFC'81
Ariane and R. Stephen Sumption
Donald R. Sutherland, DO '84
Georgette R. Sutton, HA'02
Barbara J. Swartzlander
Elaine Hages Swenson WJC'66
Marilyn Crox Swenson WJC'62
Emilie J. Talbot SFC'63
The Honorable Gerald Talbot
Wayne G. Tamaska, DO '92
John A. Taylor, DO '99
Mary Hixon Terry WJC'59
Gloria Nolin Tewhey WJC'64
Jo Anne Vaughan Thomas WJC'49
Patricia Merrill Thurston WJC'55
James M. Timoney, DO '83, P'10
Victoria L. Toher P'08
James H. Toomajian, Sr. SFC'76
Margit Bergquist Tracey WC'77
Ellen D. Tragar '85
Anthony F. Tramontana SFC'68, MD
Transportation Consulting &
Management, LLC
Emily Trask-Eaton, DO '02
Jeanna Beaulieu Tudor WC'79
Denise Pease Turner WC'95
Larry W. Turner
Sarah M. Twomey
Susan and Stephen Urban
Dana and Francois Vachon, DO '83, P'10
William R. Van Loan, Jr. SFC'65
Camille Vande Berg
Susan and Edward M. Varga P'98
Peter A. Vellis, DO '86
Lt. Col. Jodi L. Volmert, DO '85, MPH
Doris Hellmann Wagoner WJC'42
Ella Gardner Waitt WJC'51
Gwendolynde Merrill Wall WJC'46
Brian M. Walsh SFC'69
Mark E. Warfel, DO '88
Barbara Leach Sawyer WJC'42
Nan Sawyer
Mary and Howard Scerra P'09
Frederick R. Scheithe SFC'70
Lyndell Ackley Schick WJC'62
Ingrid Schmedtje, DO '88
Patricia and Richard Schramm
Carl J. Schuler, DO '84
Joan and Robert Schultz P'01
Dorothy Schwartz
Colleen Moore Schwarz WC'77
Natalie Sharron Scruggs WJC'51
Marilyn Stanley SeeHusen WJC'63
Sarah Selby, DO '09
Kevin J. Shanaghan, DO '88
Peggy and Stephen B. Shapiro
Linda Ramsay Sheehan WJC'67
Laurie Marcucci Shepard '91
Jessica Shattuck Shipman WC'92
and Russell R. Shipman, DO '93
Boris Shklyar, DO '99
Margaret Bragdon Shoemaker WJC'51
Eileen Skinner
Eric Slayton, DO '01
Susan and Daniel Sleboda P'13
Mary-Leigh Smart
Meredith S. S. Smith
Pamela M. Smith '96
Jeanine and Robert W. Smith P'12
Sabra Harriman Smith WJC'55
Jackie Hall Snelling WJC'56
William J. Snuffin, Jr., DO '85
Carole L. Sorg, PsyD
and Roger J. Sorg, DO P'07
Margaret W. Soule
Janet Balicki Spearance WC'72
George S. Sponder SFC'72
Norma Beller St. Angelo WJC'53
E. June St. Pierre-Fortin, MSNA '97
Linda Cruickshank Starr WJC'67;69
Nancy Barbour Steil WJC'61
Deborah Tibbetts Sterling WJC'59
Phillip F. Stevralia SFC'74
Anita Cooper Stickney
and Charles E. Stickney, Jr.
Lt. Col. Jodi L. Volmert, DO '85, MPH
Doris Hellmann Wagoner WJC'42
Ella Gardner Waitt WJC'51
Gwendolynde Merrill Wall WJC'46
Brian M. Walsh SFC'69
Mark E. Warfel, DO '88
Barbara Leach Sawyer WJC'42
Nan Sawyer
Mary and Howard Scerra P'09
Frederick R. Scheithe SFC'70
Lyndell Ackley Schick WJC'62
Ingrid Schmedtje, DO '88
Patricia and Richard Schramm
Carl J. Schuler, DO '84
Joan and Robert Schultz P'01
Dorothy Schwartz
Colleen Moore Schwarz WC'77
Natalie Sharron Scruggs WJC'51
Marilyn Stanley SeeHusen WJC'63
Sarah Selby, DO '09
Kevin J. Shanaghan, DO '88
Peggy and Stephen B. Shapiro
Linda Ramsay Sheehan WJC'67
Laurie Marcucci Shepard '91
Jessica Shattuck Shipman WC'92
and Russell R. Shipman, DO '93
Boris Shklyar, DO '99
Margaret Bragdon Shoemaker WJC'51
Eileen Skinner
Eric Slayton, DO '01
Susan and Daniel Sleboda P'13
Mary-Leigh Smart
Meredith S. S. Smith
Pamela M. Smith '96
Jeanine and Robert W. Smith P'12
Sabra Harriman Smith WJC'55
Jackie Hall Snelling WJC'56
William J. Snuffin, Jr., DO '85
Carole L. Sorg, PsyD
and Roger J. Sorg, DO P'07
Margaret W. Soule
Janet Balicki Spearance WC'72
George S. Sponder SFC'72
Norma Beller St. Angelo WJC'53
E. June St. Pierre-Fortin, MSNA '97
Linda Cruickshank Starr WJC'67;69
Nancy Barbour Steil WJC'61
Deborah Tibbetts Sterling WJC'59
Phillip F. Stevralia SFC'74
Anita Cooper Stickney
and Charles E. Stickney, Jr.
Donald K. Williams, DO '97
Edith Fettinger Williams WJC'45
Jean Sargent Williams WJC'49
Joan Taylor Williams WJC'42
Mary Jane Allen Williams WJC'65
Elizabeth Caldwell Wilson WJC'41
Jane Adams Wilson WJC'50
Marie T. Wimert WC'81
Virginia Roberts Wing WJC'41
Randal F. Wojciehoski, DO '89, DPM
Mitchell M. Wood SFC'74
Linda Oak Wright WJC'59
Wright Interiors
Jennifer and Charles Yandell P'12
Marcia Miller Yanofsky WJC'46
Linda Aharonian Zavalick WJC'66
Jason J. Zielinski, DO '03
Frances and Daniel Zilkha
Louise McCray Zollo WJC'53
Tresa and Stephan W. Zumsteg

Contributors

Nadine R. Abbott WC'77
Ruth Marcus Abbott WJC'54
Debra Abbruzzi WC'77
Betty and William Abesh, DMD P'82
Patricia H. Ablat-Conard, DO '89
Chloe M. Adams '08
Joanne and Kirt W. Adams P'08
Carol A. Agostini, MSNA '94
David A. Aieta SFC'68
Beverly Finney Aker WJC'51
Oluwaseye Alabi, DO '09

Lawrence Albee P'11
 Cynthia L. Albert WJC'69, WC'71
 Christine Blakely Albertelli WC'77
 Valerie Rawson Alfano WC'72
 Alice Gamage Allen WJC'38
 Amity Peirce Allen WJC'62
 Jorie Cathleen Allen '98
 Dorothy and Leon Allen P'11
 Michelle Kenney Allen WC'83
 Muriel Allen
 Shirley Bunnell Alling WJC'42
 Nancy T. Allyn
 Patricia Corbett Alperi WJC'58
 Deborah Alyward WC'77
 Evelyn and Anthony Ampomah P'13
 Shirley Holmes Anastas WJC'58
 Beverly Shurtluff Anderson WJC'46
 Dorothy Garniss Anderson WJC'49
 Joan F. Anderson WJC'48
 Susan M. Anderson WC'75
 Suzanne Robinson Anderson WJC'61
 Beth Aponte, MSW '03
 Dolores Dunn Arceneaux WJC'48
 Sara Archbald
 Charlene MacFarlane Armstrong WJC'56
 Penelope Doswell Armstrong WJC'60
 Sandra Pickens Arruda WJC'56
 Ann Linnell Arsenalault WC'86
 Geneva Frank Ashworth WJC'46
 Charlene Crosby Atwood WJC'42
 Marguerite Aube
 Cheryl Newell Avis WJC'69
 The Honorable Bernard L. A. Ayotte
 SFC'68
 Nancy A. Babson WJC'52
 Martha A. Bagnell WJC'65
 Paul C. Bailey-Gates SFC'68
 Jane M. Bailey-McCormick '87
 Denise and David Baillargeon P'06
 Nancy M. Bain WJC'64
 Gayle and Dean Baker P'01
 Sarita Dobbins Baker WC'91
 Arthur N. Balcom, Jr. WC'79
 Frank J. Baldi SFC'79
 Jane Drescher Baldwin WJC'48
 Debra Boland Baletsa WJC'74
 Shannon Belanger Barber '01, MSOT '02
 Mary Kate Barbosa, MSED '05
 Lois Sanborn Barbour WJC'48
 Mark Barcohana, DO '01
 Geneva Laughlin Barker WC'91
 Deborah Rando Baronas WC'73
 Marjorie Brahen Barrett WC'84
 Stephanie Anne Barrett WC'97
 Thomas E. Barrett SFC'68
 Janet Soule Bartlett WJC'68
 Julie H. Bartlett WC'98
 Phyllis and David B. Bartos P'09
 Kathryn J. Bascom-Rich WC'78
 Laurie Leavis Bauman '87
 Kristen White Baxter '89 and Shawn P.
 Baxter '88
 Pauline Eldridge Bayer-Lally WJC'46
 Rose Mary Beach, MSED '08
 John R. Bear, MSW '96
 Dawn Earle Bearor WC'76
 Petrina Fleming Bearor WJC'67
 Jennifer Leeds Beaulieu '02
 Norman R. Beaupre SFC'67, PhD
 Mary and Douglas E. Beckler P'07
 Paulette and Paul R. Belanger P'03
 Barbara Allen Bell WJC'46
 Alison and Stephen Bell P'10,12
 Barbara Carman Belliveau WJC'68
 Christine and David Beneman
 Fran Collins Benigno '98
 Melonie Bennett
 Gracia Reynolds Benoit WJC'48
 S. Jared Bentley, DO '05
 Valerie Hall Bergen WC'82
 Nicole Bergeron
 Joyce Doherty Bergholtz WJC'60
 Bobbi L. Bergmooser, MSNA '07
 Sandra Berkner SFC'79
 Andrea McCarthy Berlin WC'81
 Hannah M. Bernard, DO '04
 Marilyn Blake Berry WJC'56
 Eleanor Tiedemann Betts WJC'55
 Biddeford & Saco Water Company
 James Bierylo SFC'68
 Leta Bilodeau
 Karen Paquet Binette WC'80
 Joanne Owen Bingham WJC'52
 Nicholas C. Biondi, DO '88
 Barbara Bird P'04
 Joan Lobdell Bird WJC'64
 Michelle Mary Birkel WC'92
 Laura Szinyei Biro WC'80
 Jane Packard Bishop WJC'48
 Rose M. Bittle-Fetterman, MST '90
 John T. Bittrich, Jr. SFC'78
 Kathryn Blair-Enman
 Christine Blake, DO '00
 James A. Blanche II
 Meagan E. Blodgett '07, MSOT '08
 Marsha Miller Boggs WJC'58
 Carrie Bogue
 Karen Ryan Bogue WJC'67
 Doris Boisvert
 Jon A. Bolaski SFC'75, EdD
 Helene Livingston Bond WJC'45
 Sybil W. Bond WJC'63
 Paul Bonneau
 Osei A. Bonsu, DO '04
 Brenda Faye Boothby
 Joyce Pray Borkowski WJC'48
 Patricia and Carroll J. Borowski P'04
 Amy Botke '07
 Jane Heintzelman Boucher WC'81
 Patricia Hayes Boulanger WJC'59
 Tracy Boulos-Coggeshall, MSW '96
 and Gregory W. Boulos
 Cynthia Bourn WJC'61
 Donna Wilber Boutillier WJC'65
 Sally Bouton SFC'71
 Deborah Stevens Bowie WJC'69
 John Brady SFC'66
 Shirley Ann Jones Brady WJC'50
 Susan Heffler Brady WJC'60
 Carol McDonough Bragdon WJC'62
 Irene Bouchard Bragdon WJC'68
 Ellen Marsha Bramson WJC'69
 Junelle and Bruce L. Brandt P'97
 Patricia O. Brawn, MSED '97
 Judith Wallace Bray WJC'60
 Fred H. Brennan, Jr., DO '92
 Shawn N. Brennan WC'78
 Barbara Bengtson Brenske WJC'55
 Joyce and Daniel F. Breton P'96
 Deborah and George Brett
 Robin and Craig Brickley P'13
 Judith Hartogh Brigham WC'91
 Richard Brobst WC'81
 David G. Brooks '05
 Raina Dwinal Brooks WC'90
 Nancy Atkinson Brookshire WJC'56
 Charlotte and Fletcher Brown
 Frances Gaudette Brown WC'72
 Marilyn Smith Brown WJC'49
 Sandra Putnam Brown WJC'58
 Troy R. Brown '90
 Wendy Brown
 Waneta Adams Browne WC'87
 Mary Palmer Brundrett WJC'62
 Cina and Rodney Brunelle P'10
 Christie J. Bruno, DO '03
 Carol L. Bryant WJC'78
 Robert J. Buchholz, Jr., MSNA '98
 Marion Merritt Buchmann WJC'52
 Paul C. Buckley SFC'75
 Beth Clish Bucklin WJC'57
 Diane and Gary Bunnell P'11
 Gregory N. Burchstead, MSP '88
 Patricia Barry Burke SFC'75
 and Kevin J. Burke SFC'75
 Sally and Robert Burke P'12
 Emelie Margeson Burnham WJC'58
 Denise K. Burns, DO '93
 Thomas A. Bush WC'85
 Darrin Butland, MSED '04
 Beverly J. Butler WC'79
 Frances Vallario Butler WJC'58
 Dorothea Lane Butters WJC'42
 John B. Byrnes SFC'70
 Kathleen Foster Cail WC'75
 Dan L. Callahan
 Arline Smith Calvert WJC'47
 Gregory L. Cameron SFC'72
 Angela Cardamone Campos '98
 Lorraine and Frederick M. Cancelliere P'01
 Laurie Capece, MSED '04
 Judith Downs Capobianco WJC'64
 and Joseph A. Capobianco, Jr. SFC'64
 Bette Allcorn Carnahan WJC'48
 Geralyn Liese Carpenter WC'80
 Nancy Richardson Carr WJC'45
 Wendy Martin Carrier WC'73
 Paul J. Carroll, Ph.D. '01
 Judith Eldridge Carter WJC'56
 Elaine Whitmore Cary WJC'59
 Mary and John Cascio P'10
 Janet S. Castriotta '88
 James Cavanaugh
 Nancy Blodgett Chabott WJC'60
 Helen Rickett Chadbourne WC'82
 Marilyn and Jeffrey L. Chaffee P'08
 Melanie Frothingham Chamberlin WJC'73
 Lynne and Paul Champagne P'10
 MaryAnne Champeon WC'78
 Robert S. Charkowick, DO '93
 Rev. Marcia Ann Pendexter Charles WC'73
 Gloria Gendron Chase WJC'52
 Lorraine and Hal Chase P'04
 Edward O. S. Chauvin '98
 Shawna Chigro-Rogers
 Debra and Christopher Chistolini P'06
 Elaine and Russell Christman P'12
 Molly Schwartz Cinamon WJC'45
 Cheryl Stover Clancy WJC'70
 Debra Vincent Clark WC'77
 Dona Ames Clark WJC'52
 Donaleen Boothby Clark WJC'67
 Judith Parenteau Clark WJC'63
 Terrence R. Clark WC'88
 Pamela and William J. Clark P'00
 Angela M. Clizbe WC'98
 Bonnie A. Clougie, MSW '96
 Reneta M. Cloutier WC'90
 Stacy Cobb WC'91
 Virginia Muelly Cobb WJC'48
 Hollis S. Coblenz, DO '87
 Nancy Stackpole Coffin WJC'46
 Muriel Tabachnick Cohen WJC'53
 Kimberly Ludfresne Colantonio WC'89
 Laura and Gordon Colby P'09
 Susan D. Cole WC'84
 Tyra Findell Cole WJC'58
 Roger R. Collard WC'75
 Rosalind A. Colley WJC'44
 Brian C. Collins, DO '85
 Mary Milligan Colongeli WC'71
 Marlene Wheelock Colvin WC'76
 Lisa West Comito '90
 and John J. Comito, DO '93
 Phyllis Frost Connelly WJC'70
 John S. Connolly SFC'76
 Judy Connolly
 Pam Richards and Thomas Connolly
 Nancy Kaler Cannon WJC'68
 Alice Patricia Reynolds Connor WJC'46
 Shirley Mayberry Connor WJC'56
 Daryl Conte
 Margarette and Charles S. Cook P'05
 Helen Bernstein Cook WJC'48
 Sandra Tinkham Coolidge WJC'57
 Donna Anderson Coombs WJC'61
 Janet Brown Coombs WJC'45
 Madeline Frustaci Coppingher WJC'62
 Ann Carter Corbin WJC'55
 Phillip Cornetta P'12
 Veronica and Pasquale Corrado P'92
 Nancy Peterson Corvese WC'74
 Cindy and Alan Cote P'11
 Polly Cote
 Lois Forsberg Cottam WJC'59
 Nancy Cotty, MSED '05
 Karen and Ronald J. Coulombe P'10
 Robert J. Courtney WC'92,98
 Lawrence K. Cousins SFC'70
 Nancy Howe Cousins WJC'51
 Susan Mosby Couturier WJC'68
 Hope Harder Covault WJC'46
 David Cowan
 Ingrid Vivian Carlson Coyle WJC'61
 Jeanine and Edward Coyne P'10
 Robin Crowley Coyne WC'79
 Joan Mulhall Crabiel WC'94,95
 Cheryl Ann Cramer WC'83
 Sheila and Brian C. Cranney P'12
 Richard Crawford, DMD
 Joanne Lavoie Crepeau SFC'75
 and Mark Crepeau SFC'76
 June and Russell Cressman
 Jeffery Crocker
 Marjorie Miner Cron WJC'43
 Nancy A. Cross, MSW '98
 Nancy Aucoin Croty WC'73
 Louise Harwood Crowley WJC'70
 Karen and Richard Cruanes P'09,10
 Hope Stanley Cruickshank WJC'41
 Lori Pixley Cummings WC'73
 Priscilla Wheeler Curda WJC'55
 Marilyn J. Curtis, MSED '01
 Susan Settanni Curzi WC'74
 Eva Campbell Cyr WJC'48
 Jennifer Decker Cyr, MSPT '01
 and Scott O. Cyr '99, DO '02
 Jean Parfitt Dahnke WJC'51
 Deborah L. Daigle, MSW '06, P'11
 Linda and Ronald Daigle P'08
 Linda Clark Daley WJC'69
 Beverly Woodward Damren WJC'47
 Thomas C. D'Aquila SFC'67
 Mary F. Dardani P'85
 Cherrie and Albert Davignon P'13
 Deborah Humby Davignon WJC'58
 Eleanor Trufant Davis WJC'51
 Martha Whitney Davis WJC'47
 Noel-Sydney Williams Davis WJC'66
 Pauline Philbrick Davis WJC'47
 Gloria Fish Day WC'83
 Dennis A. Dean, MSNA '96
 Vicki Martin Dean WC'80
 John M. DeAngelis, Jr. SFC'76
 Helen Keith Deardorff WJC'41
 Marjorie Bell Dearth WJC'45
 Barbara Dechaine, MSED '02
 Judith L. Drake DeCoste WJC'59
 Jane Genthner DeCourcy WJC'57
 John A. Deering SFC'67
 Pamela Frost Delahanty WC'82
 Paula Roberts DeMarkey '90
 Liana Flewelling DeMerchant WJC'67,69
 Paula Demers, MSED '06
 Claudia DeMonte and Ed McGowin
 Penelope Marsaw Denechaud WJC'61
 Lois Y. Dennett
 Carolyn Chellis Dennis WJC'50
 Diane and Richard S. Dennison
 Laura and Jeffrey Denoncour P'08
 Ellen Eichmann Densen WJC'65
 Michelle Raymond Desbiens WC'79
 Joan Slade Desgrosseillers WJC'67
 Elizabeth Hurd DesJardins WJC'51
 Walter R. Desjardins WC'77
 Suzanne DeTullio, MPH '09
 Vivian and Joseph Devendittis P'04
 Daniel J. Devlin SFC'65
 Hortense Rowley Dexter WJC'50
 Lori and Michael DiAnni P'08
 Patricia Louise Dias WJC'65
 Samuel M. DiCapua, DO '88
 Gertrude DeRice DiFilippo WJC'60
 Pamela E. DiMuccio '88
 Arthur R. Dingley, DO '93
 Gay Lundwall Dion WJC'70
 Timothy J. Dipaolo WC'82
 Lynda Judge DiPhilippo WC'87
 Barbara Fox Dixon WJC'48
 Emory C. Dodge, Jr. WC'77
 Anne Dolan WC'77
 Anne Kingsbury Donahue WJC'49
 Judith Hobbs Donald WJC'59
 Marcia Whidden Donald WJC'49
 Michael A. Donato, DO '87
 Peg Donovan
 Kathleen M. Doran-Collette '94
 Kenneth DosSantos SFC'66
 Eileen Dougherty P'03
 Nancy Treadwell Douglas WJC'70
 Joyce Cole Dow WJC'50
 Elaine Brown Downs WJC'49
 Jeanne Gagnon Doyon WC'73
 Anna Kokidko DuBey WC'75
 Brian Duff
 Joann M. Duffy WC'00
 Lisa Dufour WC'76
 Beverly Holgate Dugan WJC'49
 Earlene Adams Dumais WJC'51
 Thelma W. Dunning
 Deborah Fisher Duplantis WJC'69
 Kimberly Durham
 William G. Durkin SFC'78
 Linda Fielding Dutremble WJC'67
 Marjorie Turner Dyer WJC'50
 John J. Dyjak SFC'71
 Stefanie R. Dylewski WC'79
 Aaron O. Eaton '98, DPT
 Rick Eglseder P'11
 Alice Barrows Eiane WJC'53
 Gail Jacob Eldredge WC'72
 Nancy B. Eldridge WJC'52
 Phyllis Ann Elfman WJC'41
 Patricia and Nathan M. Ellis P'12
 Joyce Gray Emery WJC'55
 JoEllen Emert P'07
 Marie Byington Emery WC'78
 Vicki Hamilton Emery WC'76
 and Clifton W. Emery P'04
 Catherine Kenison Emmons WC'71
 Barbara Brown Emroe WJC'52
 Brenda Martin Erickson WC'72
 Betty Martin Erswell WJC'48
 Anthony B. Esposito WC'78
 David Estey
 Scott J. Evans '92
 Brian R. Ewy, DO '99
 Carolyn and Gary E. Fairbanks P'93
 Marthabelle Chase Fairbanks WJC'58
 Alois A. Falb P'95
 Kim and Mike Faloon P'12
 Judith Cree Fanjoy WJC'62
 A. Nicholas Fargnoli SFC'66, PhD
 Betty Dorney Farley WJC'48
 Michelle and Leland Fastnacht P'12
 Jo-Ann Gemma Faust WJC'60
 Valerie F. Fearing WJC'62
 Andre P. Fecteau SFC'61
 Roxanne and John P. Feeney P'09
 Noriko Sakanishi Feeney WJC'66
 Linda Macdonald Fenerty WJC'59
 Loisjean Luchini Fenoglio WJC'46
 Carolyn E. Ferguson WC'81
 Rocco A. Ferranti SFC'70
 Holly Ferrara P'11
 Robert W. Fickett WC'94
 Rebecca B. Filan '08,10
 Paula Kaufman Finkelstein WJC'63
 T. Kevin Finley, DO '90
 Katarina Fiorentino
 Margaret Dalton Fiscus '86
 Diana Romano Flaherty WJC'63
 Marcia Flinkstrom, MSW '07
 Thomas R. Flood WC'85
 Deborah Conley Flora SFC'79
 Christine and Glenn Foley P'12
 Mary Goddard Foley WC'76
 Cynthia Haskell Folsom WJC'51
 Brian K. Fontaine, MSNA '05
 Anne Blanchard Foote WJC'38
 Barbara and Charles W. Ford, PhD P'97
 Rebecca Shattuck Ford '87
 Lisa and Paul Forrette P'13
 Melissa Krenzer Fossett WC'87
 Nancy R. Foster WJC'60
 Patricia Cyr Fournier WC'75
 Barbara Boule Fowler '87
 Jean Eldridge Fowler WJC'40
 Donna Rowe Fowlie WJC'63
 Angela Vangeli Fox WJC'53

Heritage Society Members



Many alumni and friends of the University have expressed their unsurpassed loyalty by including the University in their estate and financial plans. Over the last 30 years, since Westbrook College founded the Heritage Society back in the early 1980s, and St. Francis and College of Osteopathic Medicine graduates did the same for their alma mater, planned gifts have provided invaluable support for the institution in a myriad of ways. The legacy planned gifts created are truly inspiring and the impact on the institution and students is amazing.

At left, members of the Heritage Society celebrate at the annual President's Gala: Thomas Benenti, DMD '69 and Victoria Benenti; Alice M. Savage '55, MD, Ph.D.; Brian Brock, DO and Ladema Brock; Chester C. Suske, DO; Marilyn A. Lalumiere '62; Wilma Parker Redman '41, HON '92, '02; Jean T. Wilkinson; Raquel Boehmer; Eleanor Manning Morrell '49; Myron Hager, HA '81; Betsey DeBrakeleer and Richard LaRue, Ph.D.

Karen Walls Fox '90
and Elwood I. Fox '89, DO '94
Valerie Foy P'07
Kathy Miles Fratoni WC'74
Donna and Michael Frechette P'12
Barbara Lord Freeman WJC'50*
George French P'12
Kathy Ford Fritzsche WC'84
Jo Ann Clark Frost WJC'54
Madge Rhoads Frost WJC'38
Christopher Frothingham, DO '01
Trilby Gifford Fry WJC'57
Kathleen and Ronald Gaedje P'09
Carolyn Mitchell Gage WJC'49
Bernice and Ralph M. Gliardi P'07
Ann Baxter Gagnon WJC'57
J. Conrad Gagnon SFC'64, MSED
Daniel W. Gaiser, MSW '98
Andrea Wonsor Galuza WC'77
Claire and David K. Ganter P'09
Joan Thibodeau Gardiner WJC'50
Carol Gardner, DO '03
Charlene Tice Garnett WJC'60
Martha Partridge Harris Gaudes WJC'61
Quentin J. Geary, Jr. SFC'66
Laura Gebhart
Daryl Linskey Geer WJC'64
Sharaye A. Geiger, MSW '92
Janie James Gendron, MSW '00
Cleo Nichols George WJC'49
Susan Abbot Gerbig WJC'62
Judith Johnston Gerlinger WC'72
Carla and Wayne Germinario P'08
Krista White Gerrity '99
Allen G. Gerry SFC'69
Roberta B. Gerson, DO '86
Barbara McDonnell Gessner WJC'58
Kathryn and Robert Gibbons P'10
Joan Couillard Gibson WJC'62
Sylvia Horsfall Gibson WJC'55
Kathleen and Richard J. Gielarowski P'06
Jeanmarie Cognato Gile WC'85
Martha Crowley Gillespie WJC'60
Laura Gilliard '87
Carolyn Horr Gilman WJC'59
Marjorie Cate Gilman WJC'42
Kristina Mundo Glasier WC'90
The Honorable Caroline D. Glassman,
HON'85
Shirley Caplan Glazier WJC'43
Jane Lewis Gleason WJC'49
Peg M. Gobeil
Sabra Fullerton Goetcheus WJC'59

Susan Trenholm Golden WC'78
Carlene Ray Goldman WJC'62
and Ed Goldman
Terry Gonseth, MSED '04
Cathleen Hunsaker Goode WJC'63
Roenna and Merritt E. Gooding P'97
Dawn and Jeffrey Goodness P'06
Judith Ann Goodnow WC'76
Barbara Libbey Goodof WJC'49
Marjorie Gaskell Goodwin WJC'49
Karen Mingo Gorman WC'81
Norma Sorli Gormley WJC'49
Foster R. Goss, DO '06
Daniel C. Gott, DO '99
Lea A. Gottfredsen, DO '93
Miriam Johnson Gough, MSED '98
Melissa Rouillard Gould '96
Sarah Bromage Gowell WC'86
Kathleen Gordon Gowen WC'84
Dorothy Pruy Graeff WJC'49
Esther Kennedy Graf WJC'42
Carol Howes Graham WJC'64
Steven Graham P'10
Barbara Kinnear Granger WJC'47
Gwendolyn Leighton Grant WJC'54
Nancy Greenblatt
Ann Willmonton Greenleaf WJC'60
Nancy and Marco Grimaldi P'09
Dennis G. Grossano SFC'73
Kimberly Cameron Grubka WC'84
V. Owen Grumbling, PhD
Nancy Legate Grundman WJC'56
Linda Giguere Guay WC'73
April Williams Guest, MSED '99
Carol and William Guest P'07
Carlton E. Gunn SFC'75
Tamyalea and Terry Guptill P'10
Gladys A. Hager, HA'86
and Myron Hager, HA'81
Susan Barto Hager WJC'65
Natalie Small Hague WJC'43
Amy Nadzo Haile
Patti and Emerson Haines
Marilyn Hall WJC'44
Mary Hall
Melissa Ewell Hall WJC'59
Michael Halliday, DO '95
Jeffrey Halsey P'10
Maurine Harrison Hannaford WJC'64
Pauline T. Hannaford, MSW '92
Edward Hanrahan P'11
Nancy Knight Hanson WJC'66
Cynthia Harriman Harbage WC'79

Linda Piccioli Hardej WC'71
Steven Hardenstine P'13
Linda and Bruce H. Hardy P'05
Sandra and Timothy Harkey P'93
Marji Harner-Beem WC'75
Kathryn A. Harper WC'72
Cheryl Megson Harrington WJC'67
Anne Bishop Harris WC'83
Sarah and James S. Harris P'02
Carolyn Stevens Harrison WJC'51
Carrie Harrison
Katherine Libby Hartnett WJC'45
Lynda Goodnow Harvey WJC'61
Heidi I. Hasckell '99
Donna and Gregory J. Hassard P'12
Cathy and Jeff Hastings P'12
Kristine Hazen Haswell WC'71
Ralph C. Hatt P'91
Marion Farr Hawkins WJC'52
Mildred Thorne Hawkins WJC'40
Dorothy and Shawn J. Hayden P'13
Cheryl Haynes P'11
Evan Haynes
Joanne Minott Hayward WJC'54
Linda and Michael Healy P'10
Carolyn C. Heasley
Lucile A. Heilshorn-Cooney WC'83
Lynn and Mark Helm P'11
Virginia Hemming SFC'73
Wanda Henderson, MSED '05
Doris Henney SFC'74
Judith Roper Henry WJC'57
Weld Henshaw
Carole and Russell Hentz P'13
Sandra Sawtell Herbert WC'74
Therese M. Hersey, MSED '99
and Paul D. Hersey P'99
Sara Spurr Hetzel WC'77
Betsey Shaw Hewes WC'79
Kathleen Newsky Hickey WJC'64
Diana McAlary Hicks WJC'65
Barbara A. Higgins WJC'56
Dianne Purpura Higgins WJC'68
Jean Denison Higgins WJC'44
Sherilyn N. Higgins WC'71
Meryl Leach Hill WC'71
Ruth Caswell Hill WJC'45
Caroline Chapman Hills WJC'49
Helen Rancourt Hilton WJC'54
Suzanne Jurgenson Hinckley WJC'56
Julie and Rand Hinman P'11
Sally Hipscher '91
Patricia Shackelford Hobson WC'75

Sylvia Adams Hocking WJC'47
Lesley T. Hoey, DPT '08
Louella Carnes Hoffman WJC'55
Brian H. Hogan WC'73
Carysue Yacobian Hogan WC'79
M. Ben Hogan SFC'75
Claudette Beem Hoke WJC'50
Shirley Abbott Holcombe WJC'61
Roxanne and Edward Holdgate P'06
Cheryl and John Holmes P'13
Sidney T. Holston '84
Holly Stevens Hornor WJC'63
Maida Shaw Horovitz WJC'47
Michele Paradis Houghton WC'87
Jane Brown Houston WJC'54
Pamela Davey Huggins '90, PhD
Deborah Viguers Hughes WJC'62
Joan Fowler Hughes WJC'42
Ann Houghton Hunt WJC'55
Bernadette Qualey Hunt WJC'47
Jonathan Hunt
Charlotte Hurley
James R. Hutton '89
Agostino Iarrobino, Jr., DO '91
Kyoko Ingalls
Dahlvo Ipcar
Anne Frothingham Ivey WC'74
Margot Jones Izzi '89
Beth Jablonski P'11
Robyn and Vincent Jacob P'13
Carol Evans Jaffe WJC'49
Brenda Whitney Jaillet WC'77
Deborah Jamieson, MSED '05
Marianne and James W. Jancaitis P'05
Paul Janeczko SFC'67
Joan Lawson Janse WJC'56
Janice Jassmond, MSW '07
Carol-Ann Doyle Jean WJC'61
Cynthia Hannington Jennings '85
Roberta Marchant Jennings WJC'61
Carol Chapman Jensen WJC'58
Geraldine Powers Jervah WJC'64
Alyce and Richard Jewell P'92
Anne Marchi Johnson WJC'53
Barbara Keating Johnson WJC'60
Elaine McFarland Johnson WJC'49
Elizabeth Winslow Johnson WJC'47
Harold Johnson
Jane Wigren Johnson WJC'48
Susan and John C. Johnson P'12
Linda Dooner Johnson SFC'80
and Mark Johnson SFC'80
Paulette Cyr Johnson WJC'58

Roger R. Johnson SFC'64
Sally-Ann Allen Johnson WJC'49
Timothy V. Johnson, DO '04
Patricia Tripp Jordan WC'73
Z. Annette Sanborn Jordan WJC'51
Jean Spoffard Jovell WJC'62
Janis Julian
Vera Gallant Kalagias WC'85
Lynn Kaplan P'09
Deborah A. Kasik '84
Janet and Gerry Kasten
Ruth Sissenwine Kay WJC'40
Deborah and Ronald Keeman P'11
Deborah Jensen Keith WC'94
Allison Flood Kellish '87
Jill Baker Kelly WC'75
William Saxe Kelting WC'82
Donald Kemmer, DO '00
Traudis and Edwin P. Kennedy, Jr.
Lori Gallagher Kenneson WC'79
Cynthia and Michael Kenney P'06
Donna Merrill Kent WC'79
Ruth A. Kent '93
Linda and Glen Kenyon P'11
Sherry Kerry and Daniel Kerrigan P'10
Priscilla Chase Ketchum WJC'63
Barbara Richardson Keyes WJC'43
Cecilia Wendler Kiesel WJC'44
Scott K. Killam '89
Patricia Tupper Kindschi WJC'57
Linda Adams King WJC'63
Timothy G. Kingsbury, DO '87
Michelle S. Kingsley, MSW '97
Mary Dee Kirchoff '90
Annette and William Klaver P'10
Janice Breslow Klein WC'75
Christopher R. Kline '05
Karen and James Knight P'10
Nancy Davis Knight WJC'58
Sherry and John Knotek P'12
Valerie Simmons Knower WC'82
Elaine Knowlen
Dorothy Dupont Knowles WJC'41
Lynne Balletto Kochakian WC'78
Mary Jayne Proesch Kolouch WJC'57
Frances S. Kornbluth
Deborah Caparella Kouri WC'79
Stephanie and Nicholas Koutroulis P'05
Dorothy Galary Kozlowski WJC'48
Bonnie Greer Kremser '89
Gary Kuhn '95
Dennis C. Kunces SFC'71
Barbara and Ira Kushnir, DDS P'00



Grace Perry RN 2010

Grace Perry, RN '10, worked daily in Ghana with a two-year old burn victim. After days of tears and dressing changes the health care providers, including Perry, received "a smile we will never forget for the rest of our lives."

Barbara Lothrop Labbe WJC'63
Diane Perry Labbe WC'74
Patricia Marsaw Labranche WJC'54
Roberta Taylor Ladetto WJC'62
Lydia Backer LaFleur WJC'46
Carolyn Merrill Laforce WJC'53
Wayne Lamarre
Aime A. Lambert P'87
Caryn Morissette Lambert WC'77
Patricia Rudokas Lampe WJC'61
Joan Megquier Lamson WJC'55
Kathleen Martin Lane WC'82
Cheryl L. Lang, MSED '02, '10
Gary LaNoce, DO '86
Sue E. LaPierre P'13
Margaret Phillips Larimore WJC'58
Carolyn Swett Larochele WC'80
Gregory G. Larochele '83
Judith Belyea Larsen WC'64
Ann Beatty Larson WJC'67
Mary Laske '86
Susan Kincaid Laskey WJC'51
Albert P. Latini SFC'69
Giulia Saraceno Lau, DO '02
and Kirkland Lau, DO '02
Patricia A. Laverriere
Monique P. Lavigne
Lisa and Robert LaVigne P'13
Heidi and Stephen Lawson P'10
Joan Dufresne Leaver WJC'64
Margaret and Earle E. Leavitt
Brenda and Andrew Ledue P'13
Arthur B. Ledue '99

Stephanie Ann Lee '11
Anne and Nelson D. Lefebvre P'09
Carol and Peter Lefebvre P'13
Olivia Gordon Leiberman WJC'65
Joyce Bowden Leiker WJC'60
Mary Lou and Normand Lemaire
Jacqueline and David R. Lemieux P'13
Peter Lendrum, MSED '04
Marjorie Benson Lennon WJC'61
Bettie Brown Leonard WJC'47
Sharon and Sharon Lernihan P'13
Delia LeSieur '87
Michael Leveille WC'86
Corey I. Levy '11
Danielle and Danny Levy P'11
Annette Look Lewia WC'80
Sherri Lewis WC'86
Erlene Kimball Lewry WJC'65
Jeanne Bosang Libby WJC'59
Susan B. Libby WJC'69
Thelma Hubbard Libby WJC'48
Sarah C. Lincoln WJC'53
Carolyn Cressey Lindlau WJC'59
Patricia Gilley Linscott WJC'48
Doris W. Lipetz P'92
Lillian Curtis Little WJC'53
Phyllis Nasman Little WJC'41
Lila Payson Littlefield WC'82
Susan Littlefield
Zana Hasty Littlefield WJC'37
Lynn Falcetti Loftus '83
and Timothy S. Loftus '83
Diane and Joseph M. Logan P'04

Linda Kozikowski Lohmeyer WC'75
Wendy B. Longmoore P'08
Stephen Loosigian, DO '99
Harrah Lord
Anna and Roger G. Lord P'91
Rita Lore
Pauline Davis Lorfano WJC'48
Lee Connors Lorrain WJC'70
Kathryn Loukas
Deborah Simpson Loveitt WC'79
Nancy Sherman Loverud WJC'55
Richard P. Lovett SFC'68
Leslie Harriman Lucia WC'79
Hope Guild Lumis WJC'56
Laura Bendersky Lurie WC'74
Barbara Swainson Lush WJC'64
Cynthia and Robert Lutkevich P'02
Adele Core Lyle WJC'54
Helen and Cornelius T. Lynch, Jr. P'76
Frederick Lynch
Mary Ladd Lyons WC'82
Leigh Richards Maccini WJC'61
Rachel Macgowan, MSED '03
Margaret Hill MacLean WJC'45
Carol H. MacLeod
Marilyn Patten MacQuestion WJC'50
Peter Madden, MSED '04
Judith Trask Maguire WC'78
and Richard Maguire P'10
Mary and Patrick Mahoney P'08
Jennifer K. Major, DPT '07
Elaine Malayer, MSED '04
Jane Brooks and Jonathan Malev
Anne-Carol and Edward Malone P'13
Nancy Crockett Malone WJC'66
Tony F. Mandic SFC'75
Heather Crowell Mangelinkx WJC'68
John Atwood Mangum, MSW '95
Paul M. Manning SFC'72
Marie Cyr Manthey WJC'69, WC'71
Soteria Throumoulo Mantis WJC'53
Susan Mullan Marceau WJC'68
Kathleen and Donald Margiotta P'12
Sandra Jean Marino WC'80
Dawn Markowitz P'03
Gay Marks
Gail Bonzagni Marmar WJC'60
Joyce Swan Marshall WJC'52
Nancy L. Marsteller WC'78
Elizabeth Stetson Marston WJC'48
Bette Turcotte Martel WJC'66
Kimberly Martel P'12
Marjorie Reid Martin WJC'58
Maureen Martin, MSED '04
Phyllis Peterson Martin WJC'62
Susan E. Martin WC'75
Marilyn Foote Masi WJC'63
Cynthia Corkum Masiero WJC'68
DiAnn Banks-Massie, MSED '04
and Henry Massie, MSED '04
Nancy N. Masterton
Lisa Forrest Mathews WC'84
June and Eddie Matos P'13
Ann Richmond Maulucci WJC'59
Dianne Kenney Maxwell WJC'50
Dianne and James Mayou P'12
Katrina and Stephen McCall P'08
Allison Bradbury McCarthy WC'78
Robert J. McCarthy SFC'73
Winnifred Ward McCarthy WJC'47
Florence L. McCashin WJC'51
Edith H. McCauley WJC'52
Janet Mattson McComb WJC'54
Berdine Tracy McCord WJC'52
William E. McCormack SFC'64
Alice B. McGinty WJC'43
Brian B. McGovern SFC'61, JD
Cindy and Steve McGrath P'13
Diann Crabtree McGraw WJC'62
Susan Seywert McGuiggan WC'82
Susan McHugh, PhD
Shirley Rogers McInerney WJC'53
Lorraine Hatcher McKee WJC'44
Deborah Dobson McKenna SFC'73
and Michael J. McKenna, Sr. SFC'75
Jeanne Picantini McKew WC'82

Gael M. McKibben
Leanne Hawkes McKinney WJC'54
Maryann Morse McKinney WC'77
Christopher N. McKinnon
Yong and John D. McKinnon P'08
Nicky McKinnon
Paula and Alan McLain P'09,'11
Hope and Richard McLaughlin P'09
Mary and Timothy A. McLean P'97
Carole Parsons McLellan WJC'59
Elizabeth McLellan
Patricia and Keith McLeod P'12
Kevin P. McMahon '90, MBA
Mary Conant McManus WC'75
John J. McMenamy WC'77
Jean Thomas McMullen WJC'48
Lee and David McNeaney P'09
Suzanne Weyer McNeil WC'73
Jean Waitt McPheters WC'72
Sarah S. and Colquitt Meacham
Lanora and Paul Medwar P'13
Antoinette Pesce Meehan WC'74
Doris Lefebvre Meehan WC'67
Roxann Gallant Meehan WJC'62
Katherine and C. Irving Meeker, MD
Cindy Wilber Melanson '88
and Mark T. Melanson '88
Martha Luce Mellen WJC'50
Catherine and Graham Mercer P'10
Sylvia Kuraner Meriwether WJC'52
Mary Howes Merrick WJC'62
Scott P. Merrill WC'88
Shirley Johnson Merritt WJC'51
Susan Dee Mersereau WC'77
Nancy and Mark Meszaros P'11
Nikki and Jeffrey Metayer P'13
Susan and Brian Michel P'10
Daniel E. Miller '92
Joan Nash Miller WC'86
Bonnie Sullivan Millett WJC'69
Diana and Robert A. Mills P'04
Karen and Albert H. Miltner P'10
Bonnie and Paul Miner P'12
William Mitaritonna WC'94
John D. Mohline, DO '05
Nancy Bowden Moll WJC'62
Thomas Molloy SFC'72
Melissa and Renzo Montecalvo P'12
John H. Montgomery
Mary-Jo Rigazio Monusky WC'78
Susan Jessop Moody WJC'63
Lynne Haley Mooney WC'83
Traci-Lee Moore WC'85
Margaret and Mark J. Moran P'11
Patricia Barry Moran WC'91
Arthur B. Moreau SFC'68
Susan Morency P'03
Kristin Gulbrandsen Morgan WC'82
Susan Morrissey WJC'68
Alicia Morse
Elizabeth Bourn Morse WJC'66
Ruth Mears Mott WJC'51
Josephine Goon Moy WJC'50
Peg Mueller-Shore WC'71,'73
Mary and Bruce M. Muir P'13
Jennifer and Bruce Munger P'10
Cathleen Quinn Murphy WC'75
Elizabeth Buttrill Murray, DO '03
Katherine and John Murray P'12
John L. Murray, Jr. SFC'80
Sheryl Galbraith Murray SFC'75
Muriel Thompson Nado WJC'53
Diane Prince Nangle WJC'66
Cynthia and Stephen D. Neal P'09
Barbara Reagan Neenan WJC'64
Gail and Dennis Nelli P'03
Nancy and Gerald T. Nelson P'07
Joyce Bailey Nelson WJC'67
Nancy Stone Nelson WC'73
Lana Howe-Neveu SFC'73
Brenda Newman P'13
Susan and Robert Newman P'12
Brenda Ashford Newton WJC'66
Rosemary Dickinson Nichols WJC'60
Dorothy Bennett Nickerson WJC'47
Virginia V. Nicoll

Donna Peterson Nigro WJC'65
Pamela and David H. Niles P'93
David K. Niles, MSED '04
Beverly Scribner Nisbet WJC'46
Phyllis Cramer Nixon WJC'59
Dorothy Carvalho Noble WJC'50
Kim and Kent Noble P'08
Jean and William Noon
Patricia Shaughnessy Noone WC'72
Susan and Michael Nordmeyer P'13
Rebecca Littlefield Norton WC'82
Irene Nanos Notis WJC'49
Judith Pfuntrner Nowers WJC'61
Sean P. Nugent '93
Melody Brown Nute SFC'76
MaryLynn and Todd Nutting P'02
Patricia Robinson Nye WJC'58
Lisa and Scott Obar P'10
Brenda Germain O'Brien WJC'60
Elisabeth Ricker O'Brien WJC'49
Janet Cerveny O'Brien WJC'60
John O'Brien SFC'75
John M. O'Brien SFC'64
Kathryn Pearson O'Brien WC'74
Kathleen Foisy O'Bryan WJC'65
Paula Ochsner and
Cmdr. Ronald Ochsner P'00
Maureen and Shawn O'Connell P'12
Maura E. O'Connor
Frankie Odom
Jeanne Odom
Annette Nadeau Okonuk WC'88
Nancy Noyes Olds-Coady WJC'37
Donna Oliver, MSED '04
Madeline M. Olney, MSW '99
Donalee Blackstone Olsen WC'75
Carol and Ralph Olson P'12
Caitlin M. Olver '07, MSOT '08
Donna J. Opolski P'97
Stephen F. Ostrander, Sr. SFC'72
Felix Otero Otero SFC'67
John J. O'Toole SFC'73
Patricia Jean Owen WC'82
Beth Sundstrom Ozarowski WC'75
Donna Peschel Paddock WC'72
Judith Kay Page WJC'60
Tina and John Paine P'09
Nancy Boudreau Palmer WC'81
Melissa Whalley Paolino, MSPT '02
and Kristopher M. Paolino '01
Linda Peters Paolino WJC'68
Almira Robinson Parady WJC'59
Denyse Parent
Patricia Pike Parker WJC'64
Janie Hodges Parrish WJC'50
Leslie and Stephen Peacock P'05
Barbara Farr Pearson WJC'40
Lynda Schneider Pearson WJC'62
and Kenneth A. Pearson P'90
Martha T. Pearson, MSW '91
Rebecca Pearson '04
Stephanie Carter Pearson WJC'55
Alberta Taylor Peavey WJC'62
Rosanne Marie Peeling WC'84
Lisa Grass Pelkey WC'83
Donna and Marcel L. Pelletier P'12
Leah Peroochi-Wright WC'95
Nancy L. Peschel WC'73,'81
Becky and Andreas M. Peter P'12
Marguerite Lunt Peters WJC'45
Elizabeth Soule Peterson WJC'37
Marion R. Peterson WJC'61
Paul Peterson WC'94
Michelle Robichaud Petrone WC'81
Lois and Stephen Petrone P'13
Bradford G. Phillips, PA '00
Gail Weeman Phillips WC'81
and Floyd C. Phillips WC'92
Sharon Scribner Phinney '90
Tia and Souligna Phontharaks P'11
James Picentine, DO '00
Rhonda Lundamo Pickrell WC'98,'99
Ann Pierce
Anna Biggs Pierce WJC'49
Dawn M. Pierce '07, MSOT '08
Elizabeth Bartlett Pierce, DO '95

James L. Pierce SFC'66
Linda Wholfer Pierce WC'72
Teresa S. Pierce
Theresa and John Pierce P'08;13
Susan Pierer
Judith Campbell Pinney WJC'55
Ellen Kacherian Pirone WC'87
Barbara Banks Pitcairn WJC'60
Richard A. Planco SFC'67
Brian L. Plaski SFC'66
Sally S. Plourde, MSED '02
Michael Pock WC'78
Herve J. Poissant SFC'55, MS
and Madeleine T. Poissant P'81;86
Wanda Merrill Pollard WC'90
Bonnie Vasile Polli WC'71
Belinda Briggs Poor WC'76
Gerald F. Pope SFC'65
Sarah and James Porter P'12
Jeannine and Daniel J. Pothier P'10
Cynthia Greenleaf Pottle WC'73
Joan Manning Poutre WJC'63
Gloria Powers, MSED '05
Jean Cloutier Pratt WJC'50
Catherine Nieszczyszewski Preissler WC'79
Eugene A. Previti, Jr. SFC'63
Barbara Price
Donna O'Connor Prisy SFC'75
Shirley Powell Prouty WJC'51
Carolyn Puffer WJC'66
Thomas Pullia SFC'70
Kristin Quatrano
Dennis B. Quigley SFC'76
Colleen Colson Quinn WJC'51
Anne Strang Quirion WC'81
Regina Fisher Raboin SFC'77
and Marc Raboin SFC'75, P'09
Karen Reinauer Raffetto WJC'67;69
Melanie Rand, DO '97
Sally W. Rand
Leslie Sawyer Randall WJC'61
Victoria A. Randall WJC'63
Claire and Nathan B. Randolph P'90
Joan Rappaport
Rachel Hanson Rawcliffe WC'75, MEd
Kathy and Steven E. Rawson P'09
Adam M. Ray, DO '03
Carol Vaughan Reams WJC'60
Angela Caron Reed '85
Colleen G. Reed '80
Debra Reich-Sobel, DO '87
Marjorie D. Reid
Susan Emerson Reid WC'76
Dorothy Ilesley Remick WJC'40
Robert Renwick
Marlies Reppenhagen
Charlotte Graham Rice WC'73
Gail Maki Rice WC'77
Martyn E. Richardson, DO
Patricia Richter P'13
Tara L. Ricker '99
Barbara Maddocks Ridley WJC'51
Barbara Hancock Riek WJC'68
Debby Bourgoin Ring WC'89
Martha Coe Ritchie WJC'49
Claire Gouthro Robbins '87, MSPT
Sheridan Dana Robbins WJC'65
Celeste Roberge
Paula Robert
Judy and David Roberts P'13
Tracey Newman and David Roberts P'13
John D. Roberts SFC'72
Amy Wandrisco Robinson WC'75
Christine and Gary Robinson P'10
Marie Jeanne Langlais Rochon WJC'57
Barbara Melkle Roder WJC'62
Diane Ambler Rodgers WC'74
J. Jerry Rodos, DO
Barbara Sohn Rogers WJC'55
Joni and Jim Roper P'11
Susan Robie Roscoe WJC'65
Sharon L. Rosen, PhD
and John Newton
Glen Ellen Roth
Alice Gold Rothblum WJC'49
Cynthia Buttura Rouleau WJC'60

Deborah Hartford Rourke WJC'70
Nancy Clark Rouse WJC'54
Barbara Stacy Roy WJC'60
Dale L. Roy, MSW '07
Cynthia Haskell Rubant WJC'62
Maureen Demaravil Rubino WC'74
Anne Haley Rudolph WJC'57
Joan Huntley Rugani WJC'48
Janet Smith Rugg WC'73
Judith Johnson Rumery WJC'55
Janice Knowles Rumpelton WJC'67
Claire Ruthenburg
David J. Ryan '84
Joanne and Robert G. Saluti P'03;10
Jane Auth Sampson WJC'56
Reny A. Samuel, DPT '09
Myron Samuels
Crystal J. Sands WC'83
Karen and Douglas Sargent P'13
Linda Sartorelli, PhD
Carol Labrecque Saucier WC'78
Lisa and Lawrence Saucier P'10
Nancy Buschenfeldt Saunders WJC'57
Maureen and Justin P. Savage P'13
Dorothy J. Savery WC'83
Donna and Dennis Savino P'08
Suzanne E. Scalise WC'84
Nancy Meloon Scarpignato WC'73
Megan R. Scerra '09
Priscilla Smith Scheiner WJC'45
Linda Bailey Scheve WJC'64
Carol Shapiro Schiller WJC'68
Anne B. Schink P'92
Loretta and Gesualdo Schneider P'03
Susan Tyler Schneider WJC'69
Sara M. Schoppee
Marie D. Schultz WJC'57
Susan Rumery Schultz WC'76
Margaret Daley Schwartz WC'74
Denise and Robert Scimone P'12
Aldorigo J. Scopino, Jr. SFC'70, PhD
Renee Wychorski Seaman WC'80
Hildagarde Goodrich Searle WJC'46
Marjorie Hopkins Sears WJC'46
Glenda and Walter W. Secord P'10
Joseph W. Sekera SFC'66
Jeanette and Anthony Sekulski P'13
Barbara Knies Sell WJC'62
Charon Matthews Sellers WJC'66
Sheila J. Sergel, MSNA '04
Elaine Patterson Shabeck WJC'43
William E. Shaddock, Jr. SFC'63
Susan Bluestein Shaffer WC'84
Justin Sharaf
Melissa A. Shea '84
Cynthia Shen, DO '00
Dianne Adams Shepley WJC'67
Catherine DiCenzo Sherman WC'80
Gail Daffinee Sherman WJC'62
Lori and Jon G. Sherwood P'12
Cecile Mathieu Shields WJC'66
and Christopher O. Shields P'96
Deborah Schmitt Shillo WJC'69
Deborah Shilowski Derderian, DO '07
Jessica Shattuck Shipman WC'92
and Russell R. Shipman, DO '93
Nancy Shore
Lynne Shulman
Marilyn Kidder Shurtluff WJC'54
Eileen Maasbyll Shutts WC'81
Elizabeth G. Shutts SFC'74
Mary G. Sibley
Lynn Bradford Silva WC'73
Lauren Silverson
Avis Bearse Simmons WJC'45
Dawn Wells Simpson WJC'48
Elizabeth Eames Simpson WC'75
Roberta Shaw Singer WJC'61
Devon Sinkler-Newkirk '85
Heather Wilkinson Sirocki WC'80
Lauren E. Sirois '06;07
Christine and Rene Sirois P'04
Claire Osborne Sklarin WJC'64
Joanna Ward Skolfield WJC'69
Laudell Camp Slack WC'78
Kevin L. Slattery '82

Kaleigh S. Sloan '08;11
Judith McCarthy Smart '89
Brenda Clendenning Smith WJC'66
Major Dale A. Smith WC'81
Jean and Harold Smith P'13
Kyle Smith, MSED '05
Priscilla Lamb Smith WJC'56
Samuel H. Smith
Sarah Smith
Susan Albright Smith WJC'64
Taylor Legare Smith '03;04
Elsie Colton Smith-Allen WJC'41
Barbara Tuller Snider WJC'58
Frances Hatch Snow WJC'43
Eileen Dunn Socha WC'76
Marjorie Sloat Soden WJC'47
Susan and Frank Solari P'02
Muriel Hobson Soroka WJC'65
Jean Henrikson Spaulding WJC'57
Barbara Fuller Spencer WJC'52
Judith Temmel Spinnanger WJC'62
Roberta Spinner-Flack WJC'62
Melissa Raychard Spoerl WC'83
Francine and Richard T. Squeglia P'95;96
Madelyn Richio St. Clair WJC'66
Susan Shea St. Pierre, DO '91
Gordon T. Stanhope WC'79
Dolores Bailey Stanley WJC'48
Nancy Stauber, MSED '04
Karen Labonte Stebbins WC'86
Debra Stellato WC'77
Barbara Trask Steva '88, MSOT '07
Brenda S. Stevens, MSNA '96
Jane Wallace Stevens SFC'80
Susan M. Stevens, DO '86
Cathy Blanchard Stewart WC'72
Lynn Hall Stewart, MSW '95
Cynthia and Dwight Stilphen P'03
Clarice Mitchell Stinchfield WJC'62
Jean and Stephen G. Stoddard, Sr. P'93
Marcia Tripp Stoener WJC'48
Nancy Lymburner Stoller WJC'68
Janet L. Stover WJC'52
Kimberly J. Strouse-Burris WC'81
Judith Keegan Sturgeon WJC'49
Christine Callahan Sullivan WJC'69
Joan Sacco Sullivan WJC'61
Catherine and Owen G. Sullivan P'11
Barbara and Richard Sundberg
Julie Williams Surette SFC'81
Michel Scott Susina WC'71
Rebecca Spencer Svenson WJC'64
Linda and Charles Swanson
Cynthia Ross Sweetser WC'77
Patricia Trojano Sweeney WJC'48
Kimberly LaPointe Sylvester WC'91
Mary Taddia '15
Virginia Beckley Taintor WJC'50
Anne O'Rourke Talley WC'80
Alice Tanous-Kelley WC'85
Lorraine and Edward Tantorski P'06
Dana P. Tardif '84
Brenda and Kenneth Tarr P'10;13
Martin Tauber
Carolyn Curtis Hill Taylor WJC'64
Dorothy Donnelly Taylor WJC'46
Elizabeth Josslyn Taylor WJC'40
Judith B. Taylor, MSW '03
Norman R. Taylor SFC'64
Betty Mayo Ten Eyck WJC'49
Patricia and Philip Tesorero P'12
Esther Hodgkins Testa WJC'44
Patricia Tevanian WJC'54
Linda Knight Thayer WJC'64
The Dayton Foundation's Charitable
Checking Account
Linda Siller Theadore WJC'63
Mary Jarvis Theadore WJC'76
Irene Ferland Theriault WC'73
Dorothy Therrien
James Thomas SFC'80
Joan Lembree Thomas WJC'48
Joyce Duffett Thomas WC'71
Margaret and Kenneth Thomas P'10
Lois Wanecek Thomas WJC'46
Barbara Fraser Thompson WJC'58

Gail Nickerson Thompson WJC'62
Geraldine Fritz Thompson WJC'61
Keith Thompson, MSED '04
Marjorie Haskell Thompson WJC'52
Philip P. Thompson, Jr., MD
Susan Carver Thompson WJC'63
Kathleen Levine Thornton '87
Marlene Downes Torloff WJC'59
and Arthur Torloff
Robin and Mark Torrance P'13
Marguerite Damon Tourillotte WJC'70
Pauline Irving Tozer WJC'48
Jaylene and Guy M. Tracy P'03
Laura and Michael Tracy P'10
Deborah Brown Trawinski WJC'70
Victor L. Tremblay SFC'68
Linda and Paul Tribotte P'11
Helen Fletcher Trimper WJC'44
Annette and Brent Tripp P'07
Joey A. Tryon, DO '05
Norah and Richard Tryon
Jacquelyn A. Tselikis, MEd '98
Susan Metcalf Tully '93
Sue Ellen Tupper WC'75
Charlotte Dolloff Turadian WJC'39
Louise White Turner WJC'48
Kathleen Walker Tuveson WJC'63
Andrea Guyot Twombly WC'76
Edwina Hutchinson Tyner WJC'45
Elizabeth Burke Tyson WJC'59
Janet Woods Ulrickson WJC'65
Cheryl L. Underhill-Tilton '89
Lee D. Urban
Katherine M. Urbanek '05
Kathleen Cannan Vachowski WC'73
Anita Sallus Valof WJC'57
Barbara Manson Vamvakias WJC'48*
Meredith L. Van Leer '02, MSOT '03
Bonnie Wheeler Vaughan WJC'66, P'08
Sally Blanchard Vaughan WJC'46
Scott W. Vaughan '99, DO '08
Jean Lamkin Veazie WJC'52
Melissa Blais Veilleux WC'89
Ann and Alan Venisocofsky P'05
Sharon Rowe Verreault WC'86
Jo Irving Verrill WJC'64
Jeanne M. Vigneault WC'82
Barbara McGee Vigue WC'69
Lisa A. Daigle-Vinsel '84
and Paul J. Vinsel SFC'80, DO '84
Sharon Griswold Virgulto WC'71
Rebecca Spencer Svenson WJC'64
Stephen F. Vorderer SFC'81
Charlena Chase Walker WJC'53
Cheryl A. Walker WJC'66
Victoria Walker
Lori Wall
Marjorie Crowell Wallace WC'73
Elizabeth Standley Wallis WJC'43
Linda Lawn Walsh WJC'67
Catherine Schopp Walton WJC'68
Deborah Bedard Ward WC'71
Eva Dunn Ward WJC'51
Joyce Viola Ward '92
Linda Dunphey Warden WJC'67
Peggy Warden P'10
Daryl Bryans Warr WJC'61
Joan McDowell Washburn WJC'68
Aimee Waterman P'13
Donna and Paul D. Waterman P'13
Emily Adams Watkins WJC'63
Pamela and Patrick Watson-Hogan P'11
Judith Waugh, MSED '04
Alfred J. Wayslow, DO '92
Maura Kehoe Weatherly WJC'69
JoAnn Jastrab Webb WJC'70
Beatrice Cram Webster WJC'47
Barbara Webster-Querry P'11
Erin S. Welch, PA '06
Martha Jane Bean Welch WJC'62
Judith Eames Wells WJC'51
Barbara A. Wells-Alexander, MSW '04
Janet West, MSED '02
Judith Theobald Westerman WJC'56
Elizabeth McDonald Wheeler SFC'80
Francine Plourde-Wheelock '87

Shirley Litchfield Whitcomb WJC'53
Kay K. White
Marion Marston White '88
Michael R. White
Tanya Willis White '98
Margaret Doane Whitlock WJC'59
Jean E. Whitney SFC'76
Linda Clark Whitney WJC'60
Lois-Ann Davis Whitney WJC'48
Mary Ellen Quinn Widberg WC'81
Helen Fell Wiesehan WJC'53
Barbara Lano Wilcox WJC'64*
Elizabeth Williams, DO '09
Jean Knecht Williams WC'72
Terri Williams, DO '09
Ann and Dean A. Willoughby P'04
Jodie Deanis Wilson '84
Judith E. Wilson
Nancy C. Wilson WC'74
Judy and Norman Wilson, MD
Jean Margolis Wine WJC'49
Sharon Schoppe Wing WJC'63
Winter Network of Greater Damariscotta
Betty Winterhalder
Eileen Packer Wise WJC'46
Martha Gilson Wishart WJC'58
Linda Moore Wiswall WJC'62
Robert H. Witkewicz SFC'77
Cynthia Gilley Wixon WC'73
Rosie Wohl
Elise Levine Wolff WC'72
Alice Worth Wood WJC'59
Diane Butland Wood WJC'67
Roberta Woodbury Wood WJC'50
Rosanne Gileau Woodbury WC'82
Amy Pandiscio Woods WC'86
Elizabeth Wooley WC'72 '90
Carol Lumbert-Worster
and Douglas Worster P'13
Catherine Cummings Wright WC'93;97
Evelyn Mavrofrides Wrobel WJC'60
WSFZ Bank
Martha and Robert Wyand P'09
Janet and Clinton H. Wynne P'01
Linda Wyss '86
Bao Lor and Neng Yang P'13
Suzanne Patterson Yarber WJC'50
Erin Peck Yarema and David J. Yarema
Elizabeth Barclay Youngberg WJC'51
Anne E. Youngling, DO '02
Linda and Louis Zabbo P'08
Kathy Zagzebski
Ann M. Schwink, DO '88
and Stephen Zanella, DO '88
Albert J. Zanetti, DO '84
Theodora and John V. Zannino P'10
Mary and Thomas Zdrojeski P'11
Brenda and Gary Zembrak P'10
Winifred Kling Zink WJC'41
Constance Smith Zullo WJC'40

Gifts in Kind

Jeffrey L. Ball
William M. Baum
BBI Waste Industries
Mary Bergen
Benjamin J. Boh, DO '10
Donald M. Booth, MD, PA
John F. Burns
Steven Byrd
Ann Crockett, PhD
James F. Dickinson, PhD
John M. Eagleson Jr. Institute
Martha L. Friberg, DO
Denise Froehlich
Barbara M. Goodbody
Sarah Gorham
Sidi Haiba
Beth Jacobsen
Pamela E. Langelier, PhD
and Regis Langelier, PhD
Maine Osteopathic Association
Roberta Mercker
National Board of Osteopathic Medical
Examiners, Inc.

UNIVERSITY OF NEW ENGLAND STATEMENT OF ACTIVITIES

EXPENSES

YEAR ENDED MAY 31, 2010

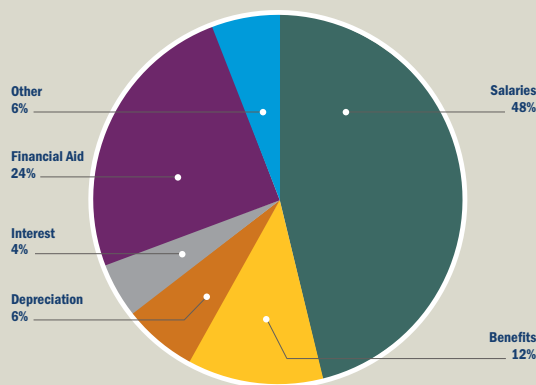

REVENUE

YEAR ENDED MAY 31, 2010

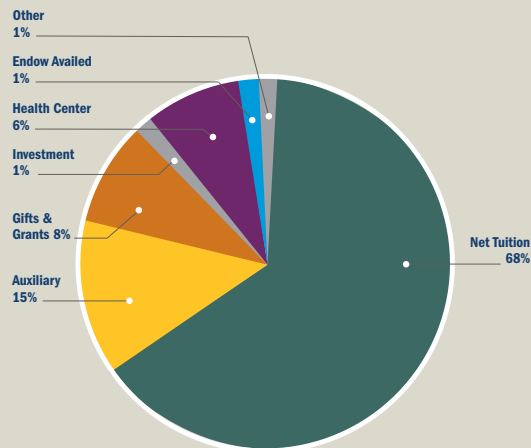

Eva and Stuart Nudelman
Eva H. Nunlist, DO '08
OriGene Technologies, Inc.
James L. Pierce SFC'66
Plastic & Hand Surgical Associates
Victor Romanyshyn
TD Bank
Papageorgiou Valantis
Rema L. Weston
Samuel Zaitlin

William C. Chance
Associate Vice President for
Institutional Advancement

Shawna Chigro-Rogers
Director of Advancement Services
and Donor Relations

Nicole Connelly
Advancement Officer

Laura Gebhart
Associate Director for Institutional
Advancement Information

Amy Nadzo Haile
Director of Alumni Advancement

Samantha Herard-Barrette '11
Phonathon Manager

Meredith Jones
Administrative Assistant for Advancement

Harley G. Knowles, EdD
Vice President for Institutional
Advancement

Scott R. Marchildon, MEd '03, HA'03
Assistant Vice President for
Institutional Advancement

Teresa Schmitt Pierce
Associate Director of Alumni
Advancement

Barbara Price
Administrative Assistant for
Alumni Advancement

Ellen Ridley
Assistant Director for Foundation
and Corporate Relations

Kaleigh S. Sloan '08;11
Assistant Director of Alumni
Advancement

Mary Taddia '15
Coordinator of Prospect Research

Erin Peck Yarema
Advancement Officer

Communications Staff

Richard J. Buhr
Web Editor

Sherri Gaudette DeFilipp WJC'67
Communications Assistant

Neal Jandreau
Web Designer/Site Manager

Jennifer Murray
Vice President of Communications

Susan E. Pierter
Associate Director of Communications

Kristin Quatrano
Graphic Designer

Kathleen Taggersell
Director of Marketing and
Communications

In compiling this report, we have made every effort to ensure an accurate and complete record of giving to the University of New England from June 1, 2009 to May 31, 2010. Please accept our sincere apologies if we have in any way misrepresented your giving or omitted or incorrectly listed your name.

Matching Gifts

Abbott Laboratories Fund
Aetna Foundation, Inc.
AT&T Global Information Solutions
Foundation
Boston Mutual Life Insurance Company
Cephalon
Colgate-Palmolive Company
The Ensign-Bickford Foundation, Inc.
ExxonMobil Foundation
Fidelity Foundation Matching Gifts
to Education Program
General Electric Foundation
The Hartford
Houghton Mifflin Company
IBM Foundation Matching Grants
Program
Johnson & Johnson Family of Companies
- Matching Gift Program
Liberty Mutual Insurance Company
Lincoln Financial Group Foundation
Monsanto Fund
Nalco Chemical Company
New York Life Foundation
Northeast Utilities System
Pactiv Corporation
Parker-Hannifin Foundation
Pfizer, Inc.
Philips Electronics North America
The Procter & Gamble Fund
SBC Foundation
Tyco Employee Marching Program
United Technologies Corporation
UnumProvident Corporation
Verizon Foundation

Honor and Memorial Gifts

In honor of:

Chloe M. Adams '08
Nancy Davidson
The Loescher Family
Peter J. Morgane, PhD*
Amy J. Schultz '01

In memory of:

The Beale Family
William F. Bergen, DO, HON'07
Lily Bonomo
Aristotle T. Coster, DO
Nancy Pingree Drake HA'91
Frank G. Farley, MD
Marsha Emmerton Farley SFC'75
Dorothy M. Healy, HA'58
Barbara Saunders Illsley WJC'50
Gladis King
Mary Kopman
Dawn Leighton WC'83
Andrew M. Longley, Jr, DO
Janet and Phil Menici
Edith Merrick Metzger WJC'41
Philip Palamountain
Thomas Hedley Reynolds, PhD, HON'99
Glenis Pye Spencer WJC'69
Anita L. Watson

Institutional Advancement Staff

Leta Bilodeau
Executive Assistant to the Vice President
for Institutional Advancement

Sponsored Programs at UNE

The Report of Philanthropy traditionally includes gifts and grants for unrestricted use or to support specific objectives, such as capital projects, endowed funds or scholarships, etc. But these are not the only external funds that come to the University. Faculty members also receive grants and contracts from federal, state, foundation, and private sources to support research activities, scholarly studies, or training programs. Applications are typically submitted in response to a competitive program announcement or a Request for Application (RFA). These grants usually involve activities or outcomes with accounting and reporting requirements that necessitate ongoing administration, and are therefore not considered gifts.

Most universities with significant research volume have an Office of Sponsored Programs, or OSP, to manage the submission, reporting and proper oversight of these grants. Because of UNE's increase in sponsored activity, an OSP was created at UNE in 2005. The mission of the Office of Sponsored Program is to facilitate the University's goal of becoming a significant research institution by providing faculty with the highest quality research support services, while also protecting the University's interests by reviewing all proposals to external funding agencies, and by initiating and implementing research related policies and procedures, providing training and outreach, and serving as a liaison between the University and its sponsors. The OSP also oversees research compliance at UNE, and administers its Institutional Review Board (IRB) and Institutional Animal Care and Use Committee (IACUC).

Under the overall direction of Timothy Ford, Vice President of Research and Dean of Graduate Studies, the Office of Sponsored Programs and its staff is directed by Nicholas Gere, M.B.A., Director of Research Administration. OSP has made it possible for faculty to greatly increase grant funded activity. In the last year alone, over \$8 million in grants have been accepted, as noted below by college and funding agency, including \$1.5 million toward completion of the biomedical research labs on the Biddeford Campus from the Maine Technology Institute.

Office of Sponsored Programs

Nicholas Gere | (207) 602-2011
Director of Research Administration

Peter Herrick | (207) 602-2258
Assistant Director of Sponsored Programs

Jennifer Hutchinson | (207) 602-2244
Research Compliance Specialist

Jenna Davis | (207) 602-2855
Administrative Assistant

Sponsored Programs Funded Grants 2009–2010 Total Awarded: \$8,369,574

(Awarded in Fiscal Year, Total Year Awarded Amount)

College of Arts and Sciences CAS Total Awarded: \$1,529,145.00

AV Stout Fund
Commercial Fisheries Research Foundation
The Lerner-Grey Fund for Marine Research
Maine Department of Corrections
Maine Department of Corrections Community
for Children for Youth Project
NASA
NASA Maine Space Grant Consortium
National Institute of General Medical
Sciences
National Marine Fisheries Service
National Ocean Sciences Bowl
National Oceanic and Atmospheric
Administration
National Science Foundation
Norcross Wildlife Foundation
Sounds Conservancy Grant Program
University of Delaware
University of Wisconsin

College of Graduate Studies CGS Total Awarded: \$1,898,999.00

Blue Hill Hospital
Daniel Hanley Center for Health Leadership
Health Resources and Services
Administration
Jane's Trust
Maine Center for Disease Control
and Prevention
Maine Center for Public Health
MaineHealth
Medical Care Development
Oak Ridge Institute for Sciences
and Education
OneMaine Health Collaborative
University of Southern Maine
National Science Foundation
Substance Abuse and Mental Health
Services Administration
United States Environmental Protection
Agency
University of Iowa
University of Maine Experimental Program
to Stimulate Competitive Research
University of Michigan
University of Rhode Island
Upper Hudson Primary Care Consortium
Vermont Commission on Healthcare Reform
Waverly Health Center
Wellpoint Anthem

Westbrook College of Health Professions WCHP Total Awarded: \$629,947.00

American Society of Biomechanics
Hannaford
Health Resources and Services
Administration
Maine Department of Health and
Human Services
Davis Phinney Foundation
University of Utah

College of Osteopathic Medicine COM Total Awarded: \$2,490,528.00

The American Society for Pharmacology
and Experimental Therapeutics
Binax, Inc.
CoLucid Pharmaceuticals, Inc.
Health Resources and Services
Administration
Maine Center for Disease Control
and Prevention
Maine Department of Health
and Human Services
Maine Technology Institute
National Institute of Drug Abuse
National Institute of Neurological
Disorders and Stroke
Pfizer, Inc.
Sea Run Holdings, Inc.
Eunice Kennedy Shriver National
Institute of Child Health and
Human Development
Southern Research Institute
Spinal Modulation, Inc.

College of Pharmacy COP Total Awarded: \$1,816,455.00

National Institute of Allergy and
Infectious Diseases
Novartis Pharmaceuticals
Pfeiffer Research Foundation
Pfizer, Inc.
Sanofi Pasteur
Scripps Research Institute

UNIVERSITY OF NEW ENGLAND

Statement of Activities

Year Ended May 31, 2010

	<u>Unrestricted</u>	<u>Temporarily Restricted</u>	<u>Permanently Restricted</u>	<u>Total</u>
Operating revenues				
Educational and general	\$ 103,377,872	\$ -	\$ -	\$ 103,377,872
Less scholarships	<u>(25,584,531)</u>	<u>-</u>	<u>-</u>	<u>(25,584,531)</u>
Net educational and general	77,793,341	-	-	77,793,341
Health centers	7,418,548	-	-	7,418,548
Auxiliary enterprises	16,945,177	26,762	-	16,971,939
Gifts, grants and contracts	6,742,586	1,481,002	-	8,223,588
Endowment income availed	1,535,000	-	-	1,535,000
Investment gain	253,341	1,310,973	-	1,564,314
Other income	<u>1,267,529</u>	<u>4,355</u>	<u>-</u>	<u>1,271,884</u>
Total operating revenues	111,955,522	2,823,092	-	114,778,614
Net assets released from restrictions for current operations	<u>1,543,176</u>	<u>(1,543,176)</u>	<u>-</u>	<u>-</u>
Total operating revenues and reclassifications	<u>113,498,698</u>	<u>1,279,916</u>	<u>-</u>	<u>114,778,614</u>
Expenses				
Instructional	41,671,609	-	-	41,671,609
Research	3,772,783	-	-	3,772,783
Public service	1,790,500	-	-	1,790,500
Academic support	8,926,029	-	-	8,926,029
Institutional support	11,483,818	-	-	11,483,818
Student services	11,228,962	-	-	11,228,962
Health centers	8,513,646	-	-	8,513,646
Auxiliary services	15,651,320	-	-	15,651,320
Student aid	<u>1,715,998</u>	<u>-</u>	<u>-</u>	<u>1,715,998</u>
Total expenses	<u>104,754,665</u>	<u>-</u>	<u>-</u>	<u>104,754,665</u>
Change in net assets from current operations	<u>8,744,033</u>	<u>1,279,916</u>	<u>-</u>	<u>10,023,949</u>
Nonoperating revenues (loss)				
Gifts, grants and contracts	-	575,191	360,519	935,710
Unrealized investment (loss)	<u>(75,093)</u>	<u>-</u>	<u>-</u>	<u>(75,093)</u>
Total nonoperating revenues (loss)	(75,093)	575,191	360,519	860,617
Net assets released from restrictions for capital projects	<u>1,959,403</u>	<u>(1,959,403)</u>	<u>-</u>	<u>-</u>
Change in net assets from nonoperating activities	<u>1,884,310</u>	<u>(1,384,212)</u>	<u>360,519</u>	<u>860,617</u>
Change in net assets	10,628,343	(104,296)	360,519	10,884,566
Net assets at beginning of year	<u>47,928,465</u>	<u>10,282,113</u>	<u>22,458,669</u>	<u>80,669,247</u>
Net assets at end of year	<u>\$ 58,556,808</u>	<u>\$ 10,177,817</u>	<u>\$ 22,819,188</u>	<u>\$ 91,553,813</u>