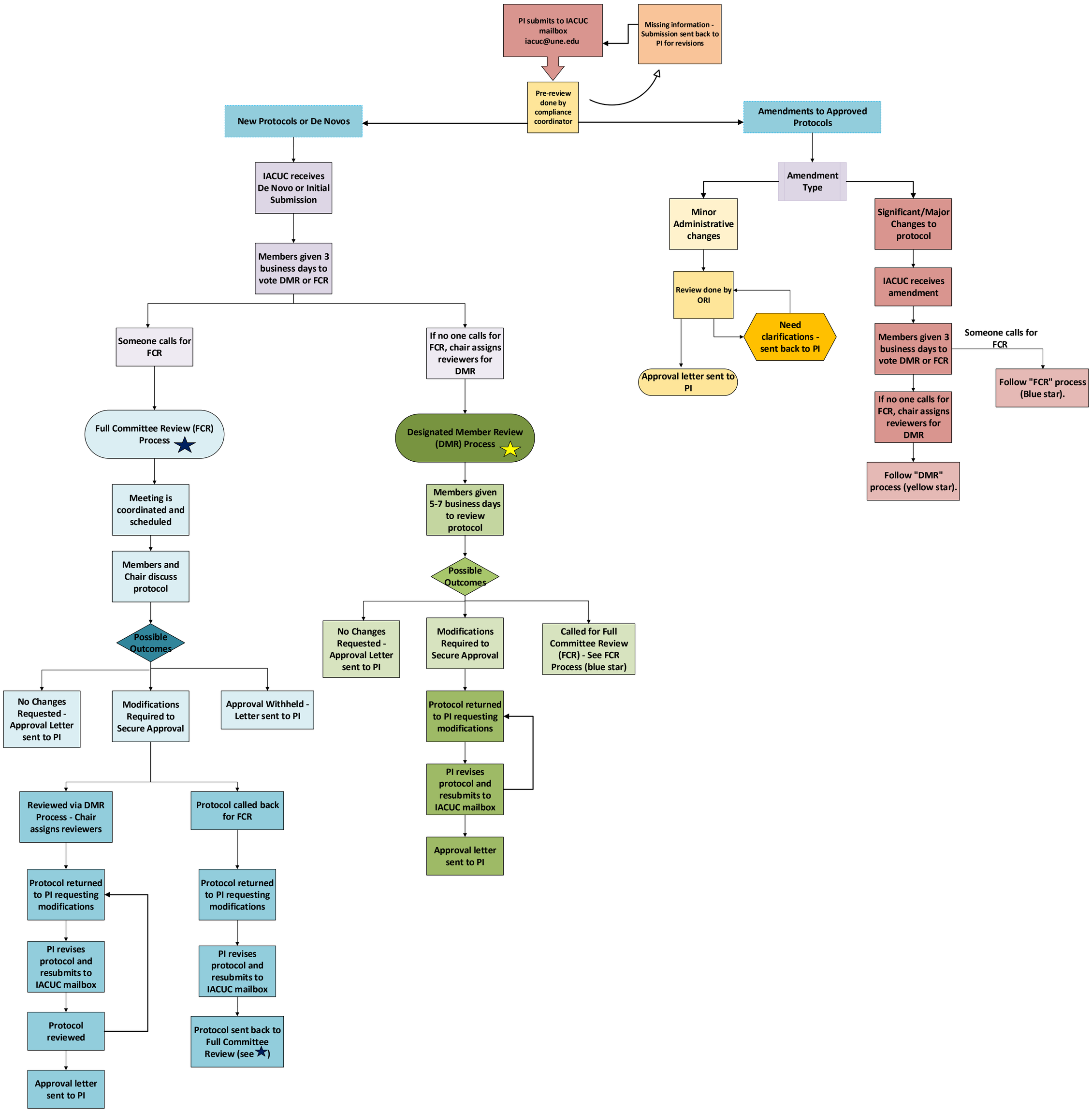
PI submits to IACUC mailbox iacuc@une.edu
Missing information - Submission sent back to PI for revisions
Pre-review done by compliance coordinator
New Protocols or De Novos
Amendments to Approved Protocols
IACUC receives De Novo or Initial Submission
Members given 3 business days to vote DMR or FCR
Someone calls for FCR
If no one calls for FCR, chair assigns reviewers for DMR
Full Committee Review (FCR) Process
Designated Member Review (DMR) Process
Meeting is coordinated and scheduled
Members and Chair discuss protocol
Possible Outcomes
No Changes Requested - Approval Letter sent to PI
Modifications Required to Secure Approval
Approval Withheld - Letter sent to PI
Reviewed via DMR Process - Chair assigns reviewers
Protocol called back for FCR
Protocol returned to PI requesting modifications
PI revises protocol and resubmits to IACUC mailbox
Protocol reviewed
Approval letter sent to PI
Protocol returned to PI requesting modifications
PI revises protocol and resubmits to IACUC mailbox
Protocol sent back to Full Committee Review (see ★)
Members given 5-7 business days to review protocol
Possible Outcomes
No Changes Requested - Approval Letter sent to PI
Modifications Required to Secure Approval
Called for Full Committee Review (FCR) - See FCR Process (blue star)
Protocol returned to PI requesting modifications
PI revises protocol and resubmits to IACUC mailbox
Approval letter sent to PI
Amendment Type
Minor Administrative changes
Significant/Major Changes to protocol
Review done by ORI
Need clarifications - sent back to PI
Approval letter sent to PI
IACUC receives amendment
Members given 3 business days to vote DMR or FCR
Someone calls for FCR
Follow "FCR" process (Blue star).
If no one calls for FCR, chair assigns reviewers for DMR
Follow "DMR" process (yellow star).

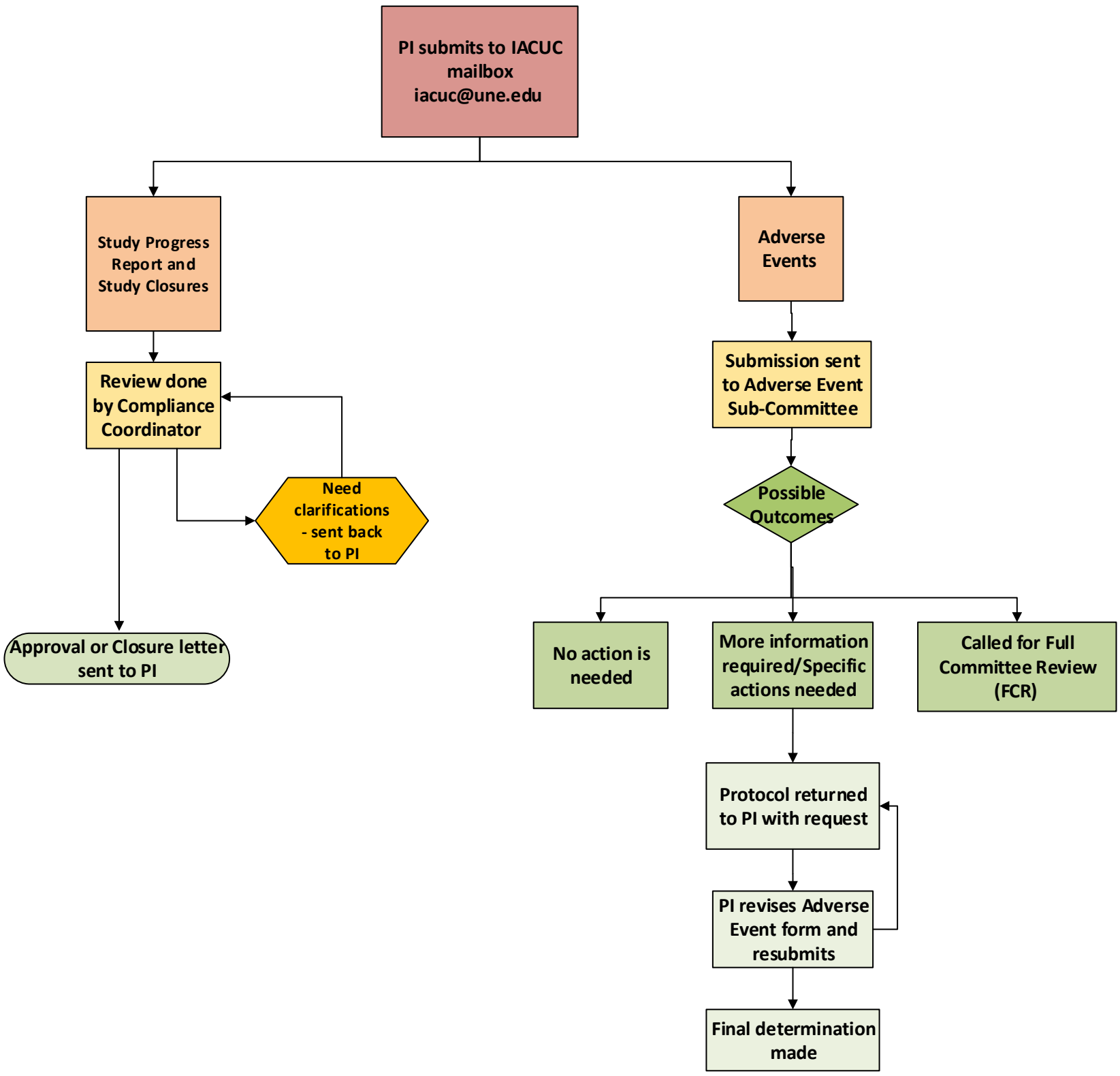
PI submits to IACUC mailbox iacuc@une.edu
Study Progress Report and Study Closures
Adverse Events
Review done by Compliance Coordinator
Need clarifications - sent back to PI
Approval or Closure letter sent to PI
Submission sent to Adverse Event Sub-Committee
Possible Outcomes
No action is needed
More information required/Specific actions needed
Called for Full Committee Review (FCR)
Protocol returned to PI with request
PI revises Adverse Event form and resubmits
Final determination made